31761 120562624

Bunin, Revol' Samoilovich
[Symphony, no. 8, op. 41]
Vos'maia simfoniia

M
1001
B94
op.41

Р БУНИН
R. BUNIN

ВОСЬМАЯ СИМФОНИЯ

EIGHTH SYMPHONY

ДЛЯ КАМЕРНОГО ОРКЕСТРА
FOR CHAMBER ORCHESTRA

ПАРТИТУРА
SCORE

Digitized by the Internet Archive
in 2025 with funding from
University of Toronto

https://archive.org/details/31761120562624

Р. БУНИН
R. BUNIN

ВОСЬМАЯ СИМФОНИЯ
EIGHTH SYMPHONY

ДЛЯ КАМЕРНОГО ОРКЕСТРА
FOR CHAMBER ORCHESTRA

ПАРТИТУРА
SCORE

СОВЕТСКИЙ КОМПОЗИТОР · SOVIET COMPOSER
МОСКВА 1979 MOSCOW

ORCHESTRA

Flauto
Corno inglese (=Oboe)

***

2 Corni (F)

***

Legno
Tamburo — 1 esecutore
Piatti

Celesta

***

Violini I (6)
Violini II (4)
Viole (4)
Violoncelli (3)
Contrabasso

M
1001
B94
op. 41

Б $\frac{90501-263}{082(02)-79}$ 20—79

© Издательство «Советский композитор», 1979 г.

Памяти Николая Ивановича Панаиотова

ВОСЬМАЯ СИМФОНИЯ

I

Р. БУНИН
Op. 41

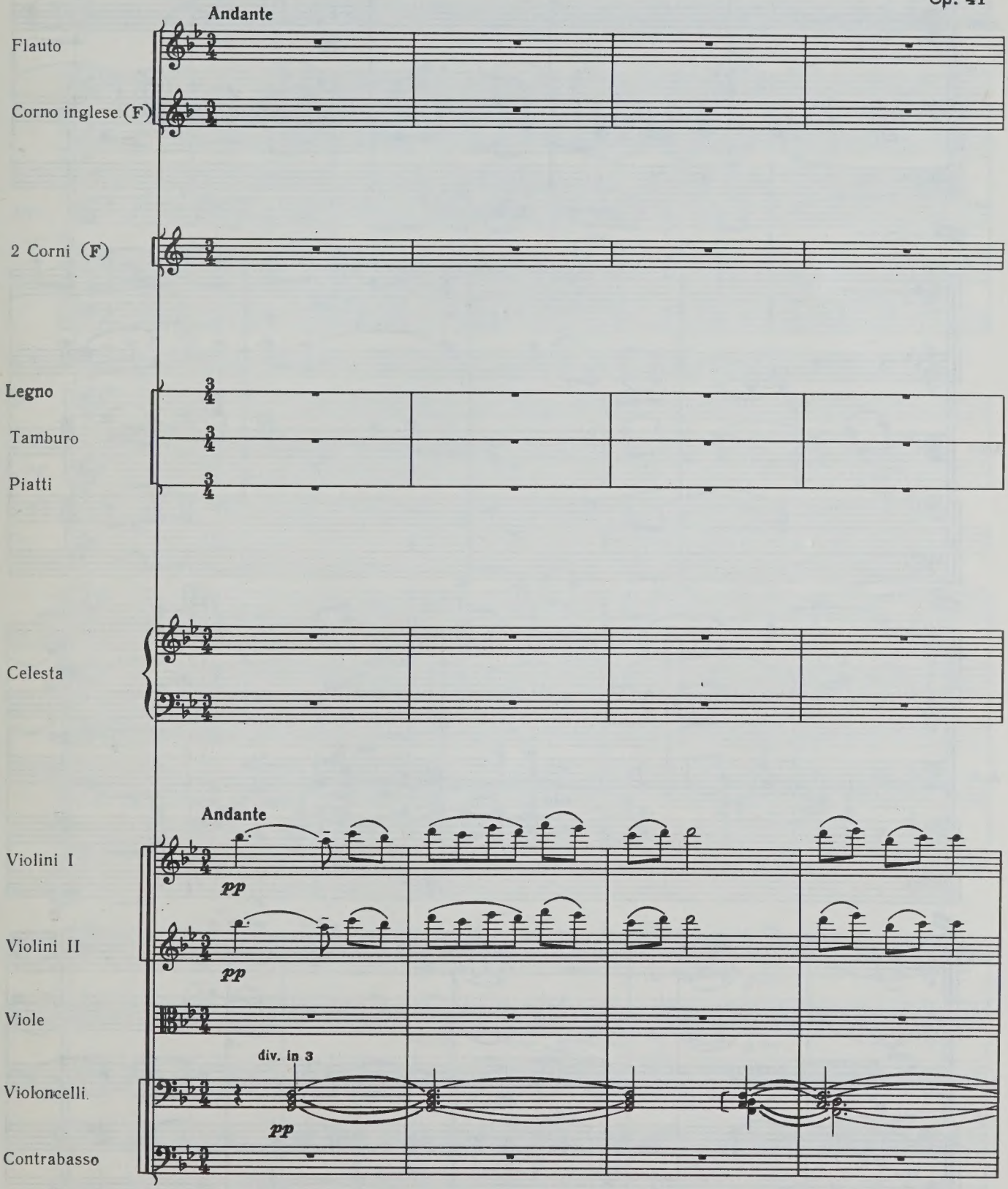

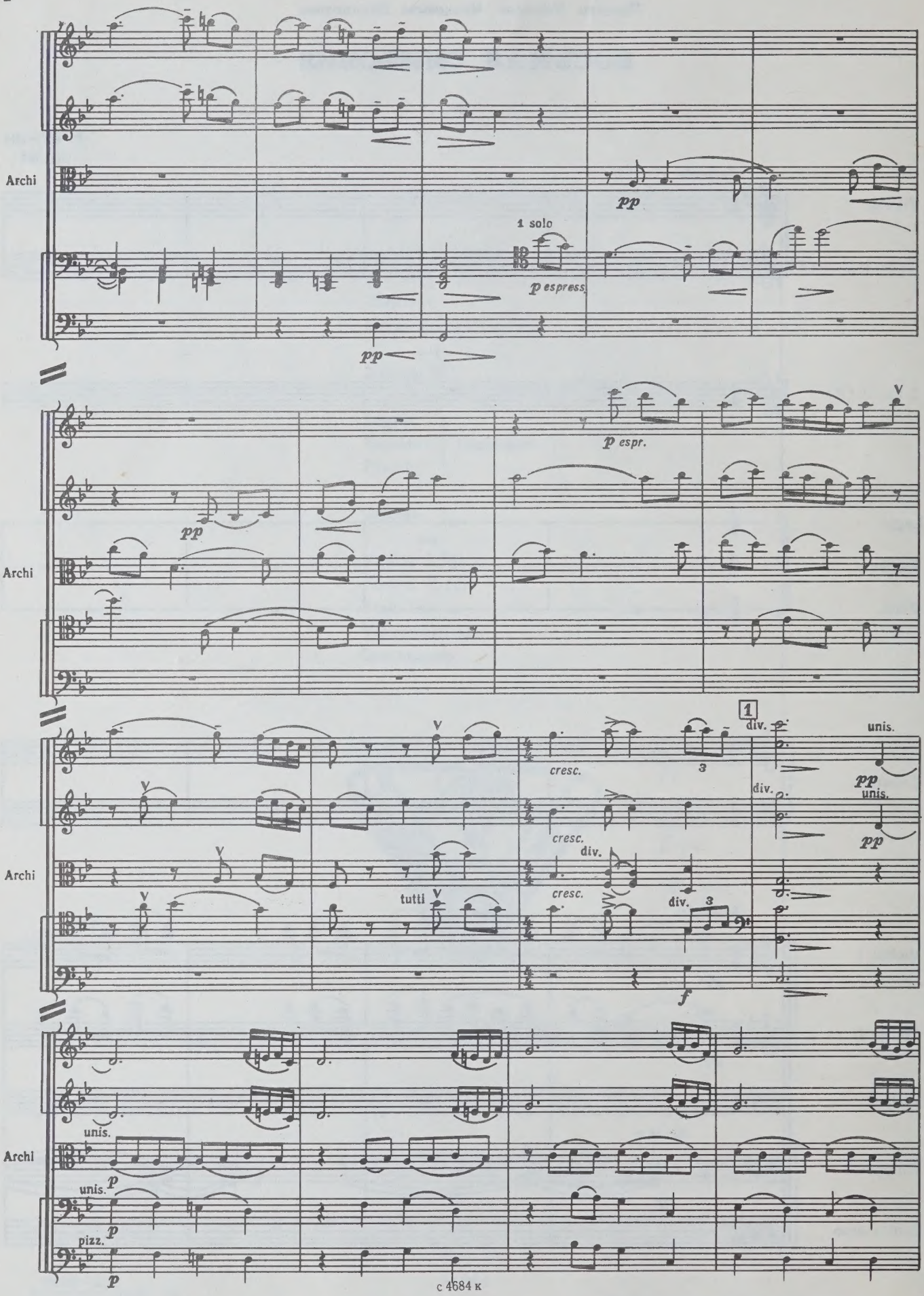
Archi
1 solo
pp
p espress.
pp
p espr.
pp
Archi
cresc.
3
1
div.
unis.
pp
div.
unis.
pp
cresc.
div.
Archi
tutti
cresc.
div.
3
f
unis.
Archi
unis.
p
pizz.
p
p

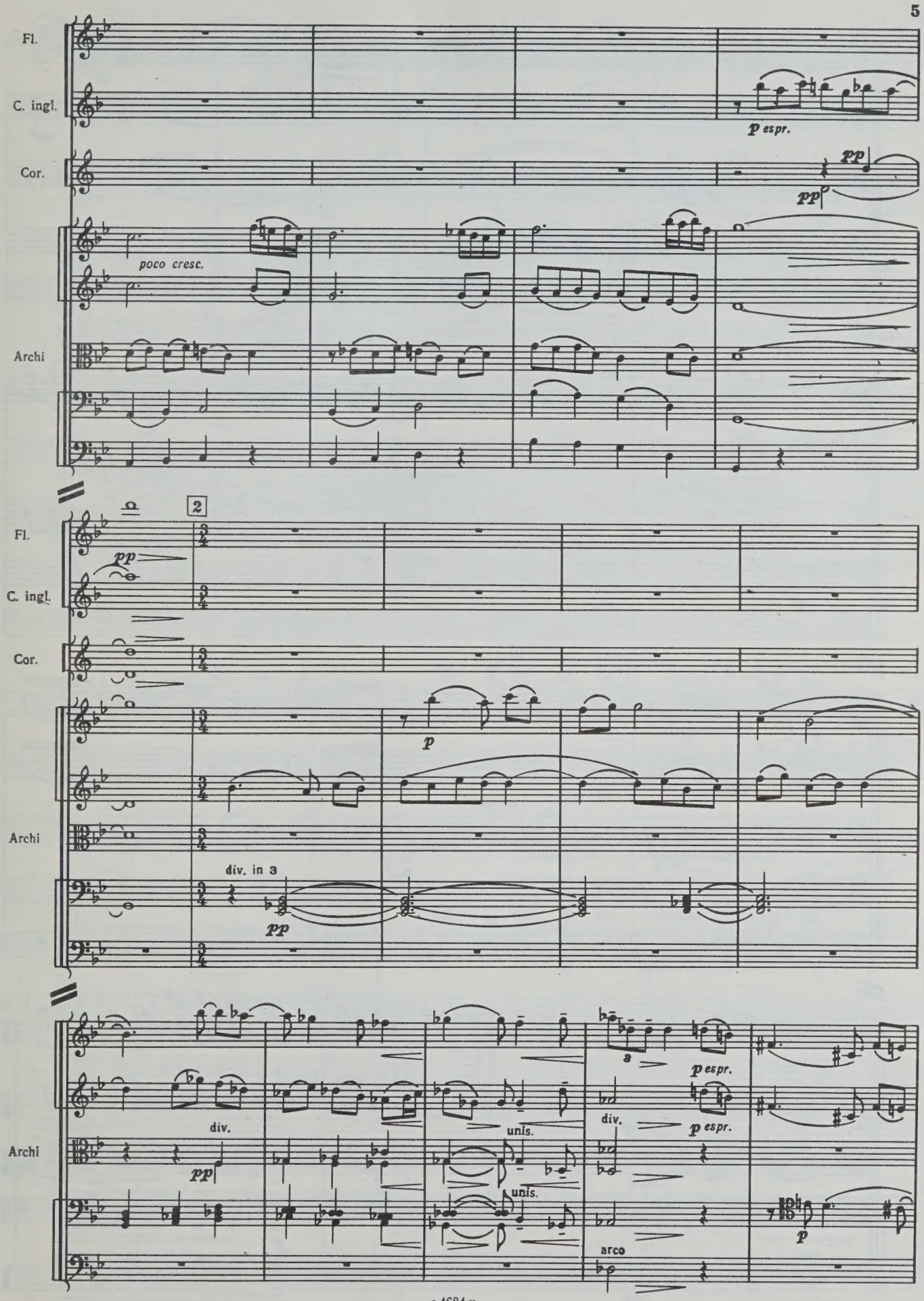
Fl.
C. ingl.
Cor.
Archi
p espr.
pp
poco cresc.
2
div. in 3
unis.
arco

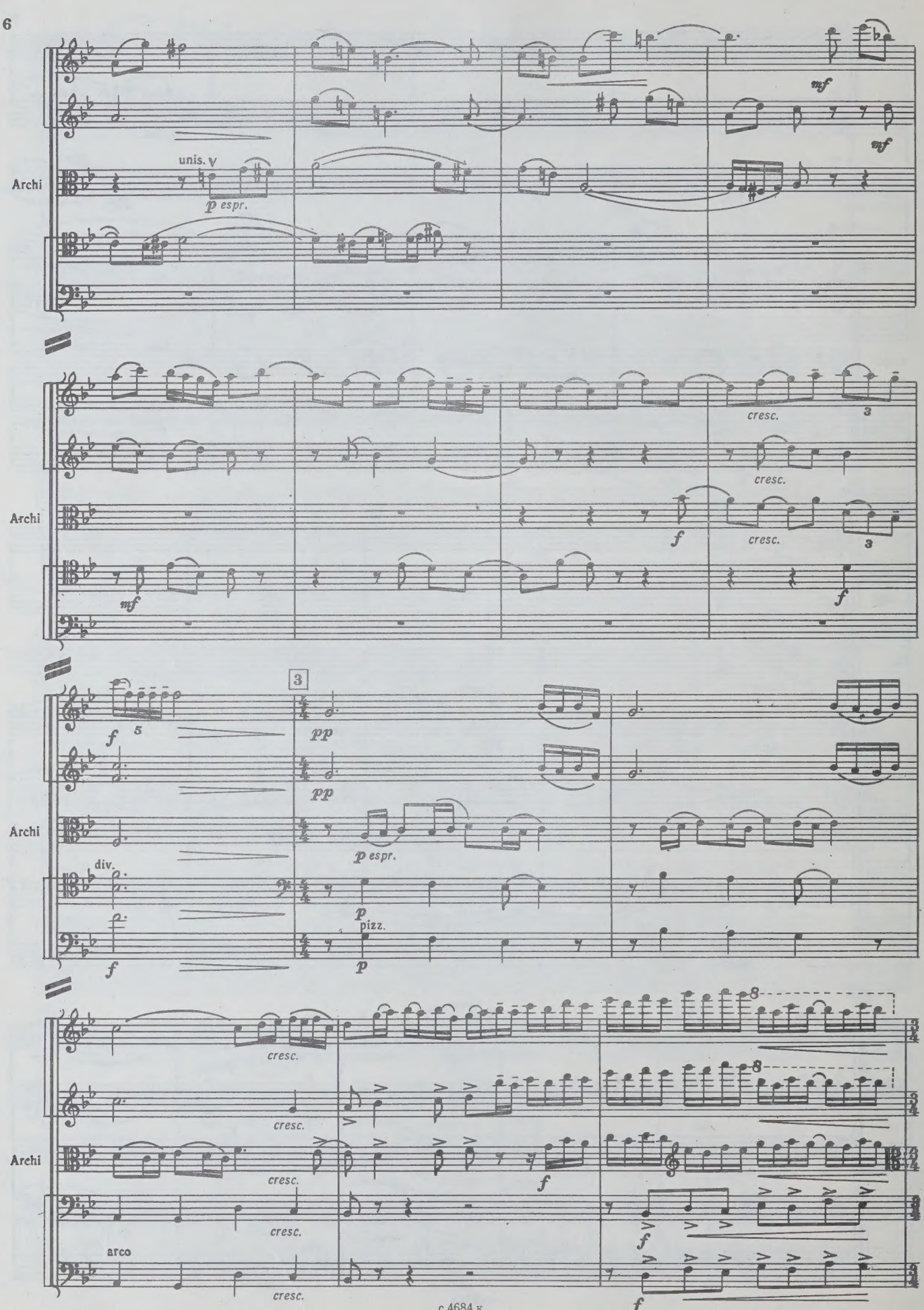
Archi
unis. v
p espr.
mf
mf
Archi
cresc.
3
cresc.
f
cresc.
3
mf
f
Archi
f
5
3
pp
pp
p espr.
div.
p
pizz.
f
p
Archi
cresc.
cresc.
cresc.
cresc.
arco
cresc.
f
8
8
f
f
f

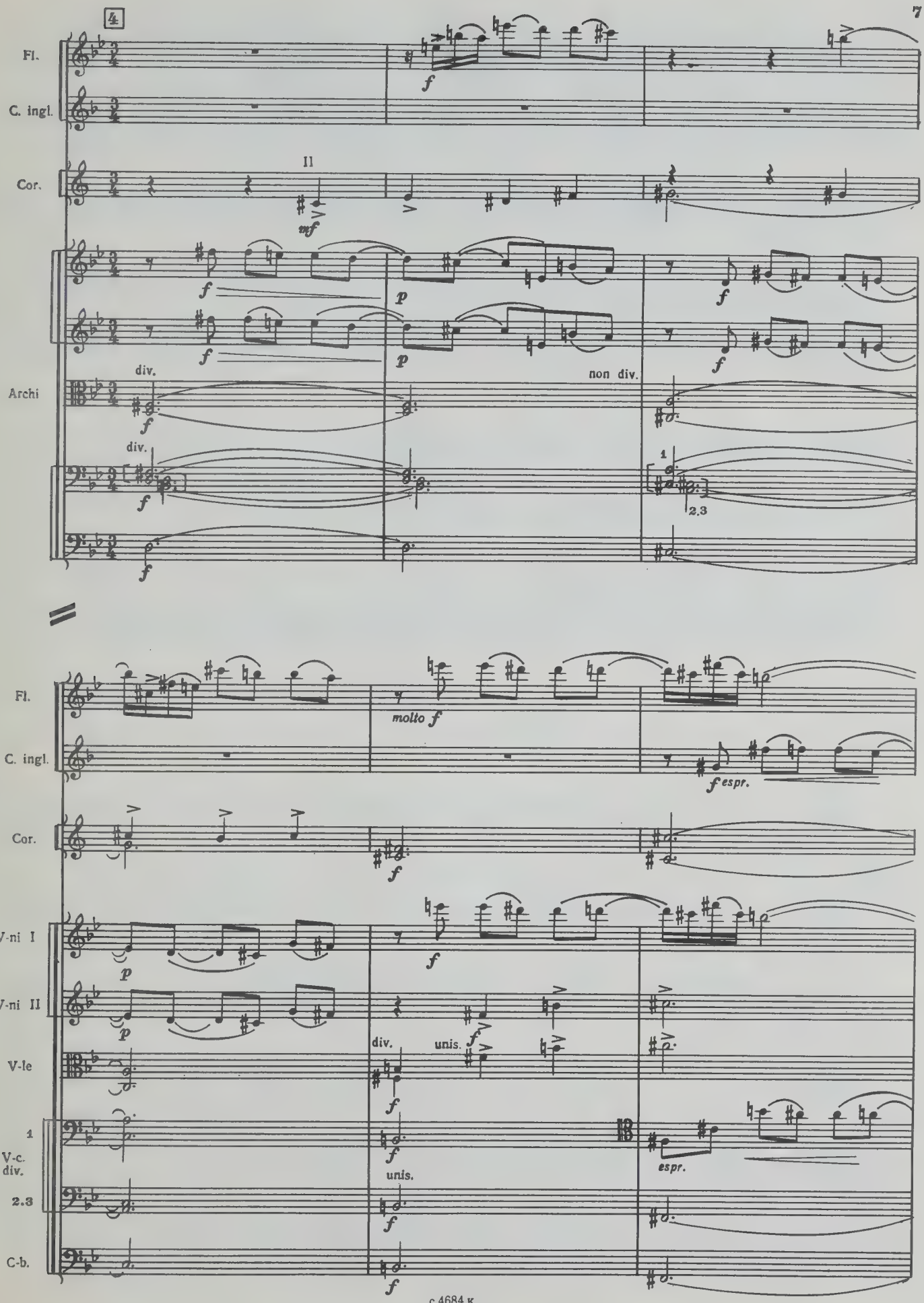
4
Fl.
C. ingl.
Cor.
II
mf
Archi
div.
non div.
1
2.3
molto f
espr.
V-ni I
V-ni II
V-le
V-c.
unis.
C-b.

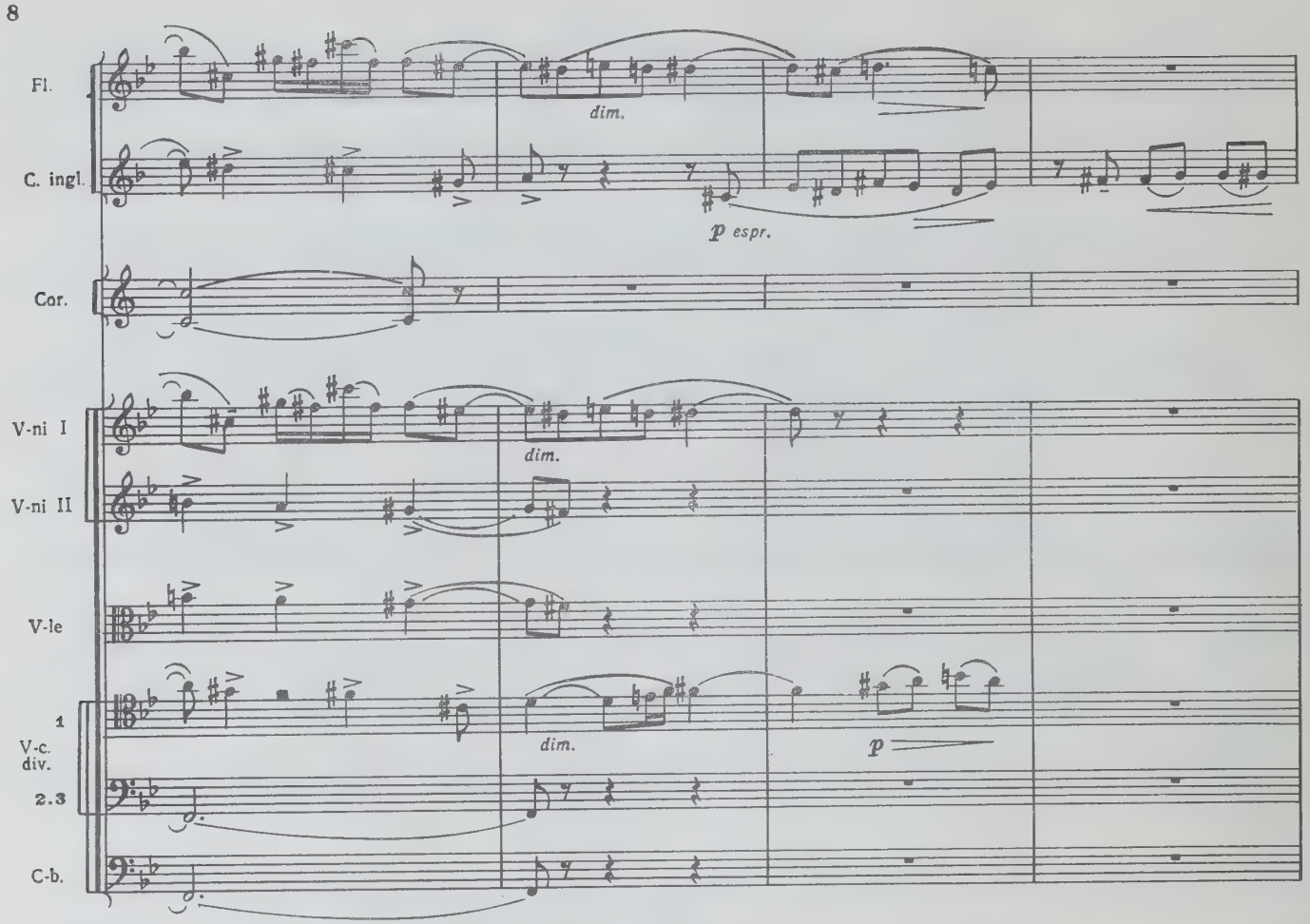
Fl.
C. ingl.
Cor.
V-ni I
V-ni II
V-le
1
V-c. div.
2.3
C-b.
dim.
p espr.
dim.
dim.
p

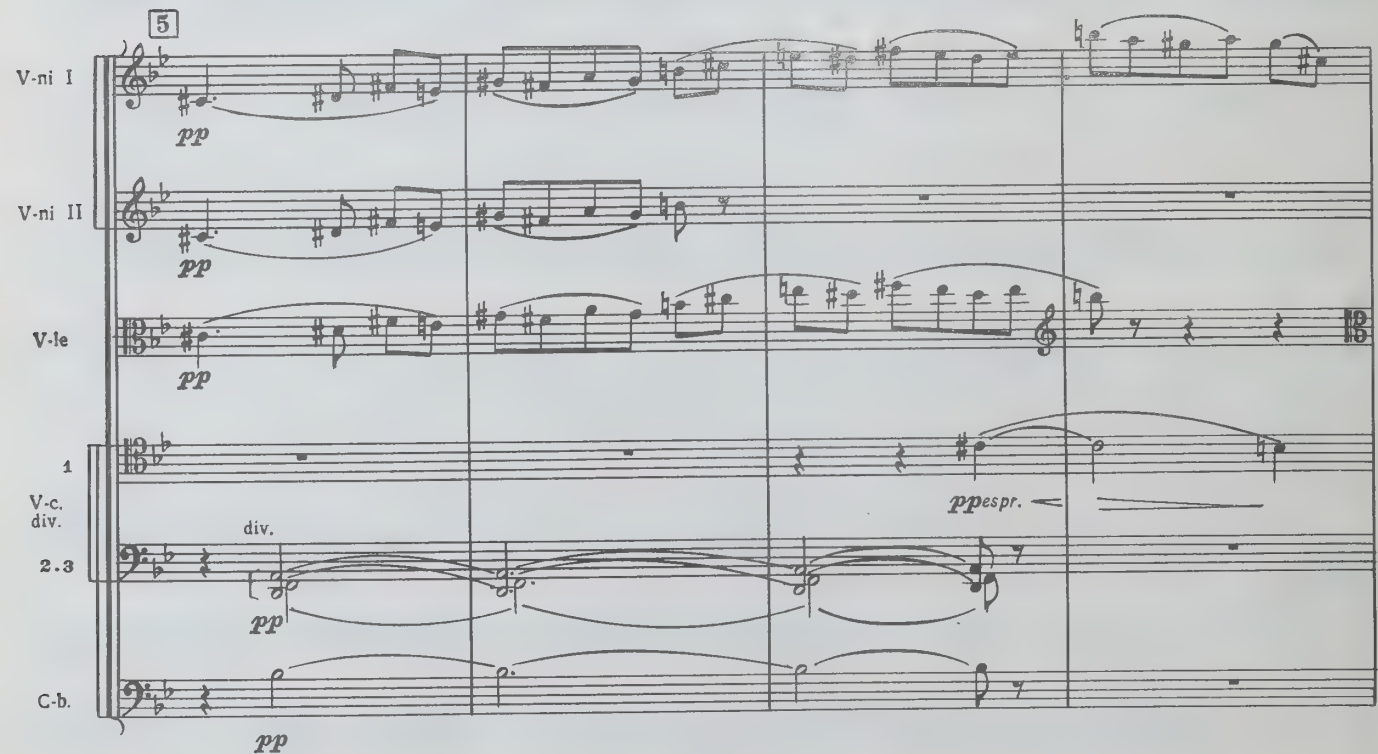
5
V-ni I
V-ni II
V-le
1
V-c. div.
2.3
C-b.
pp
pp
pp
ppespr.
div.
pp
pp

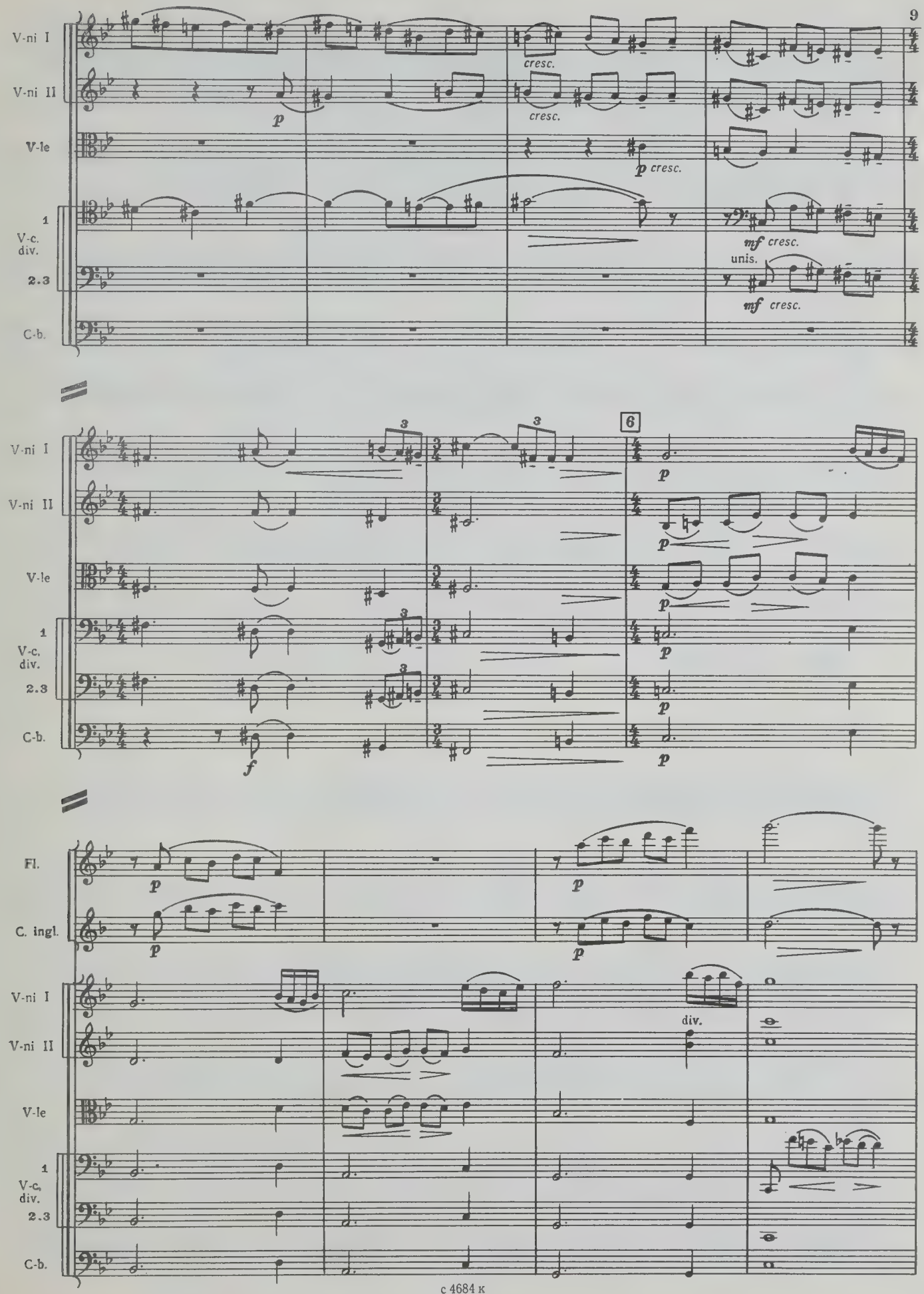
V-ni I
V-ni II
V-le
1
V-c.
div.
2.3
C-b.
p
cresc.
p cresc.
mf cresc.
unis.
mf cresc.
6
f
Fl.
C. ingl.
div.

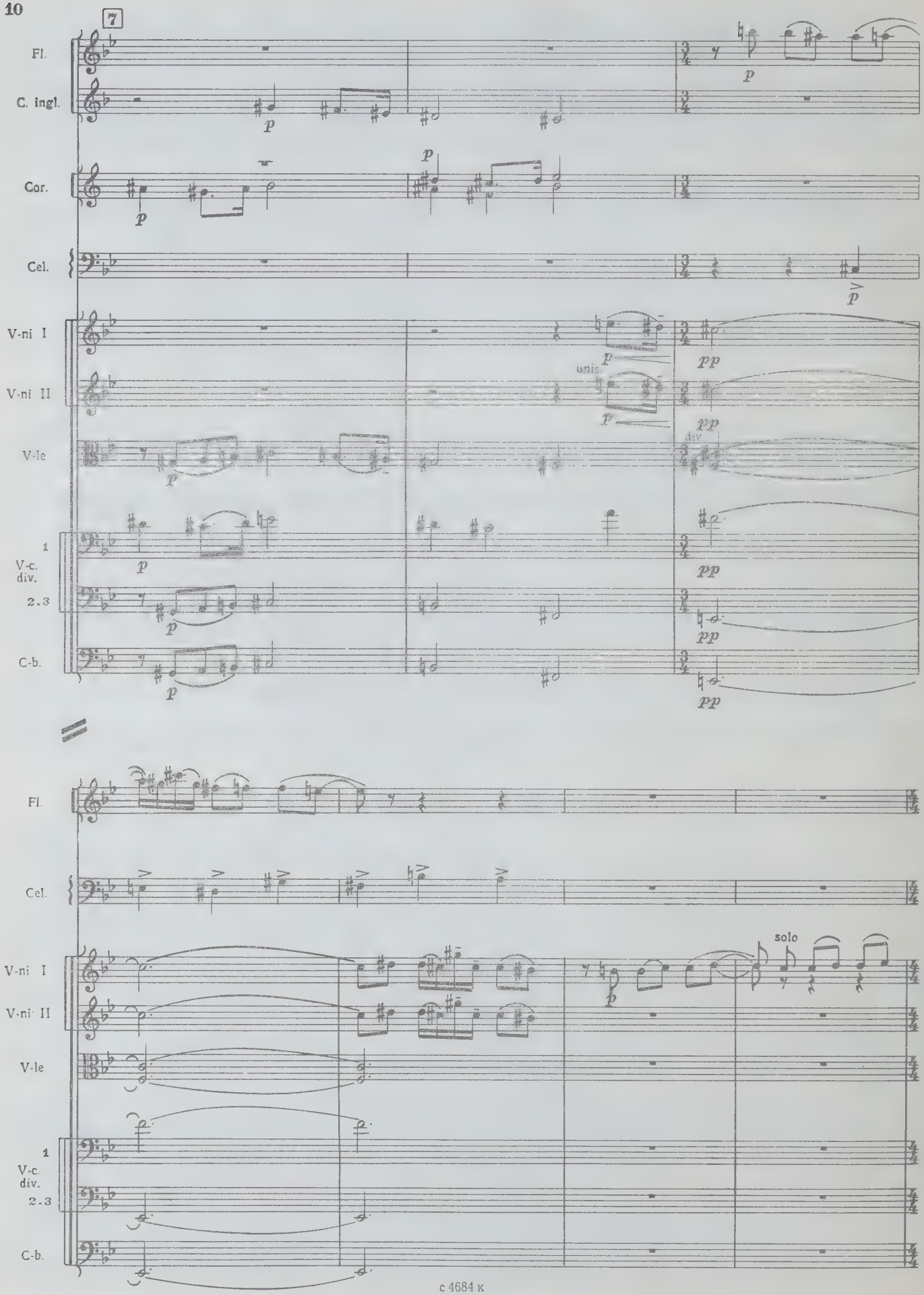
7
Fl.
C. ingl.
Cor.
Cel.
V-ni I
V-ni II
V-le
1
V-c.
div.
2.3
C-b.
unis.
div.
solo

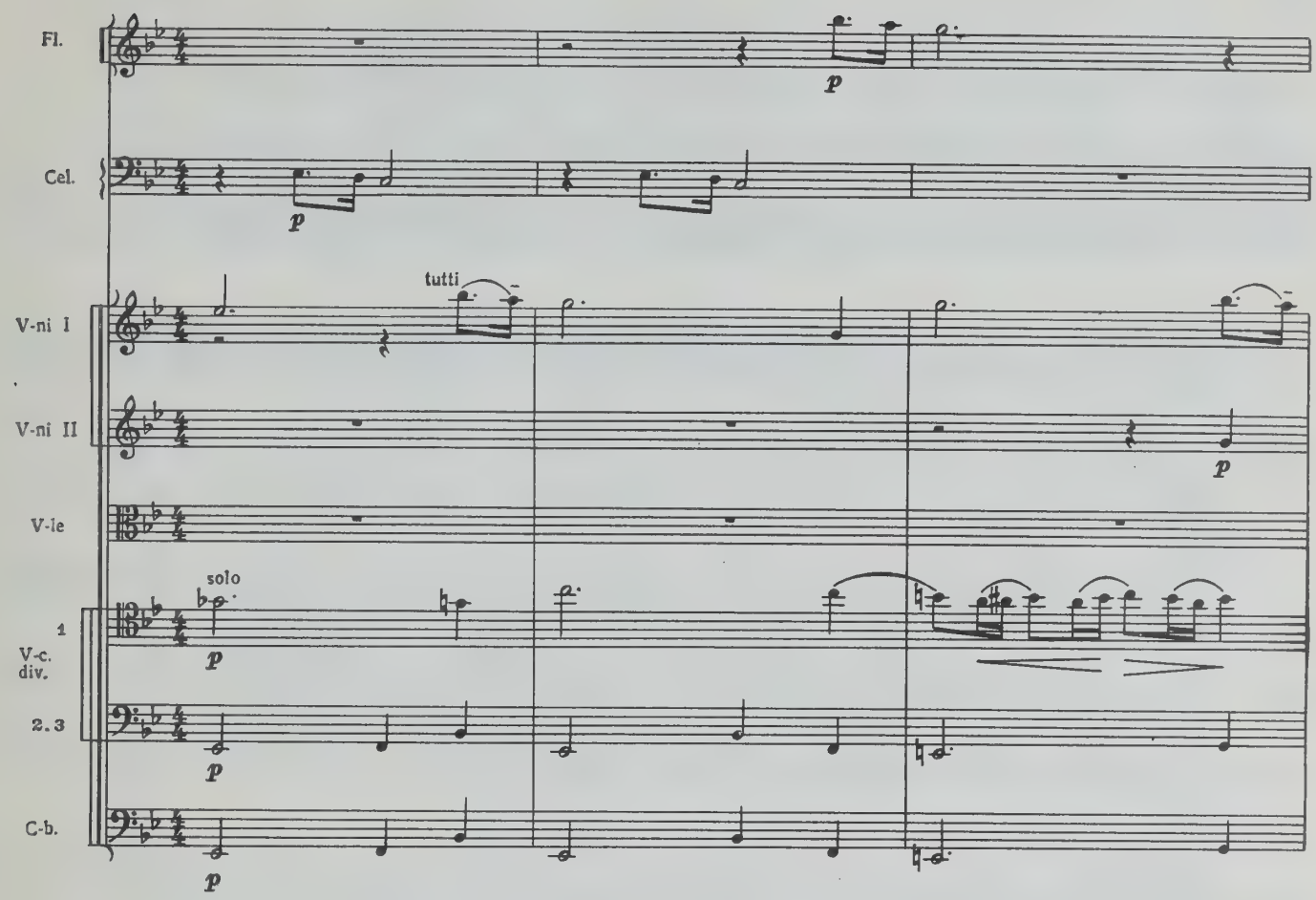
Fl.
Cel.
tutti
V-ni I
V-ni II
V-le
solo
1
V-c.
div.
2.3
C-b.
p

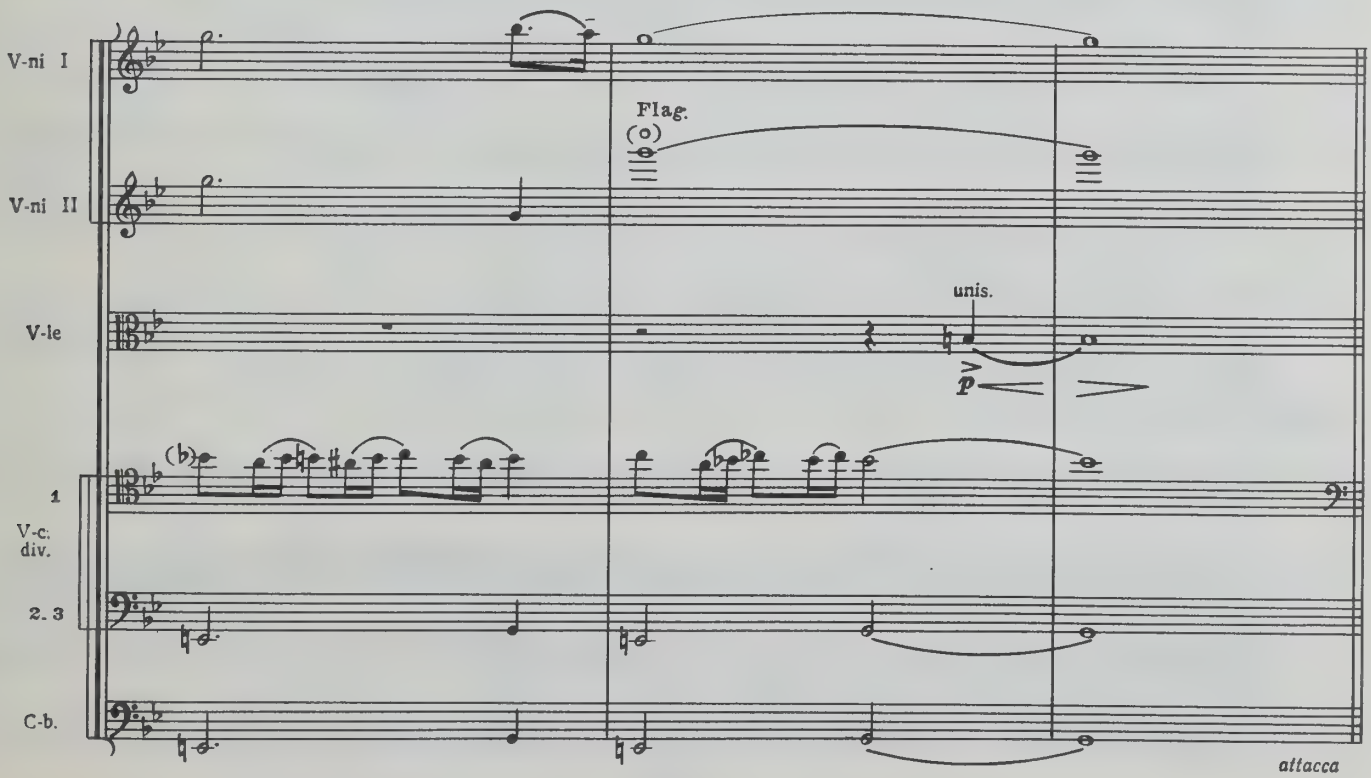
V-ni I
Flag.
(o)
V-ni II
unis.
V-le
(b)
1
V-c.
div.
2.3
C-b.
p
attacca

II

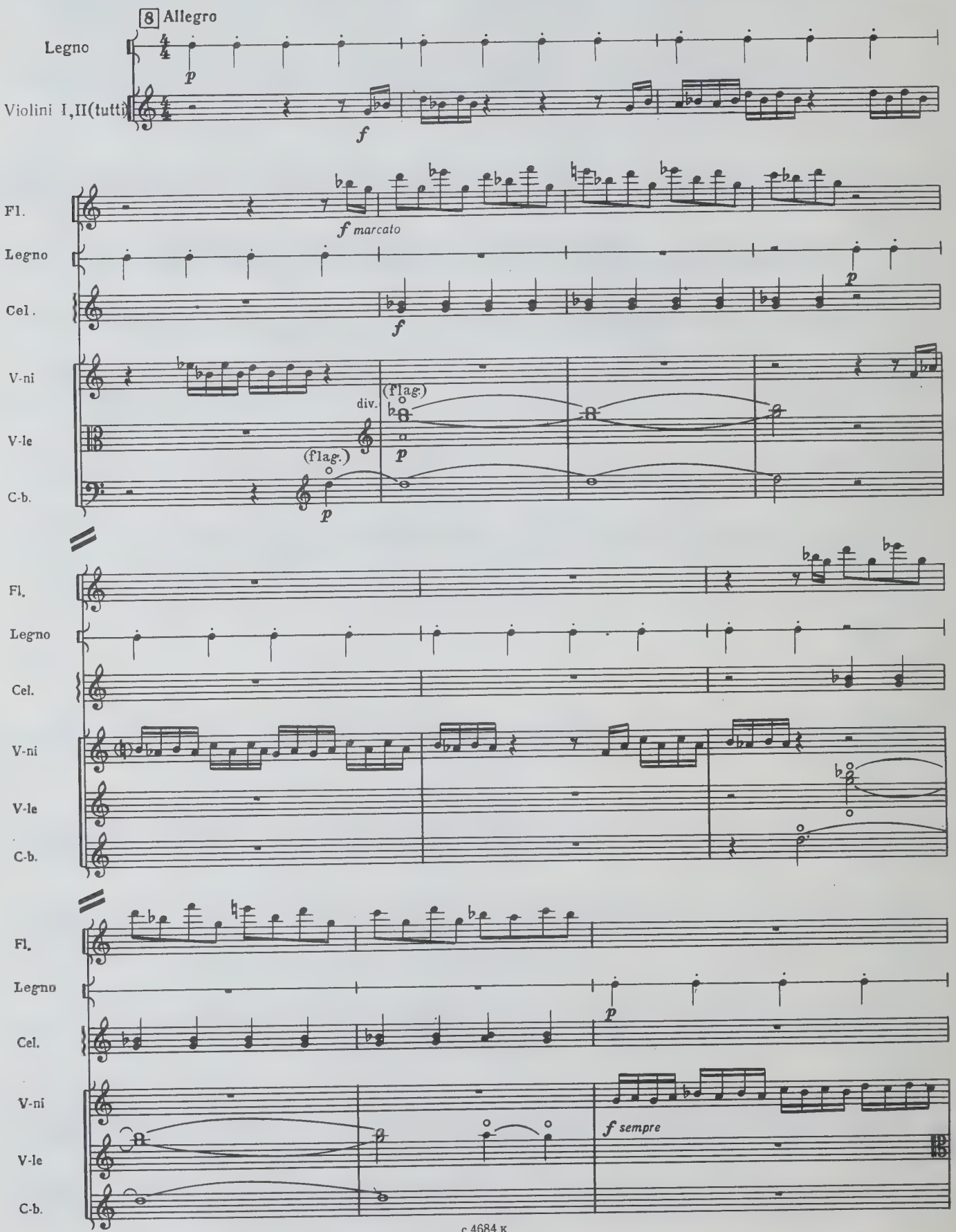
8 Allegro
Legno
Violini I,II(tutti)
Fl.
Legno
Cel.
V-ni
V-le
C-b.
f marcato
(flag.)
div.
Fl.
Legno
Cel.
V-ni
V-le
C-b.
Fl.
Legno
Cel.
V-ni
V-le
C-b.
f sempre

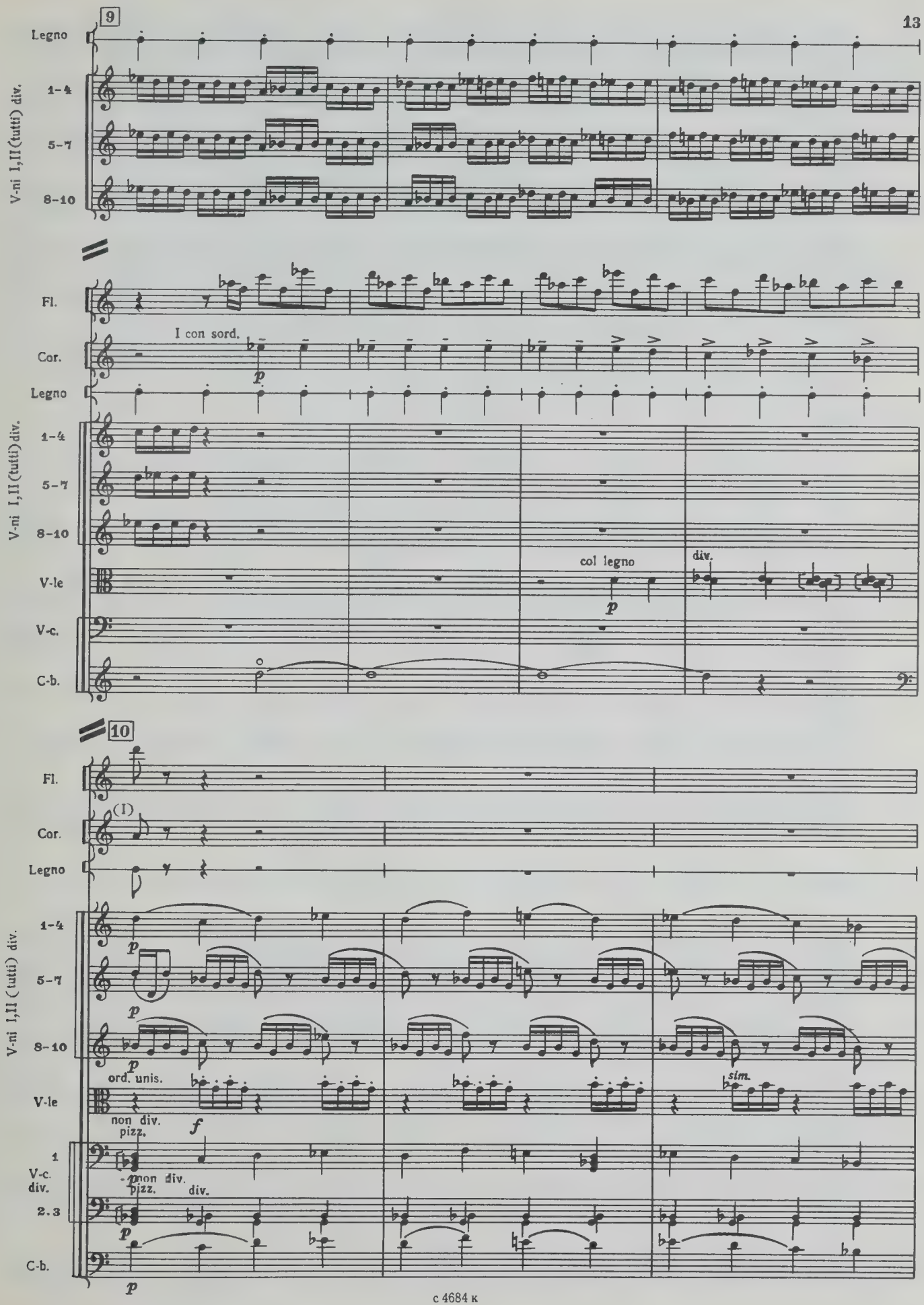
9
Legno
V-ni I,II(tutti) div.
1-4
5-7
8-10
Fl.
I con sord.
Cor.
p
Legno
V-ni I,II(tutti)div.
1-4
5-7
8-10
col legno
div.
V-le
p
V-c.
C-b.
10
Fl.
(I)
Cor.
Legno
V-ni I,II (tutti) div.
1-4
p
5-7
p
8-10
p
ord. unis.
sim.
V-le
non div.
pizz.
f
1
V-c.
div.
non div.
pizz.
div.
2.3
p
C-b.
p

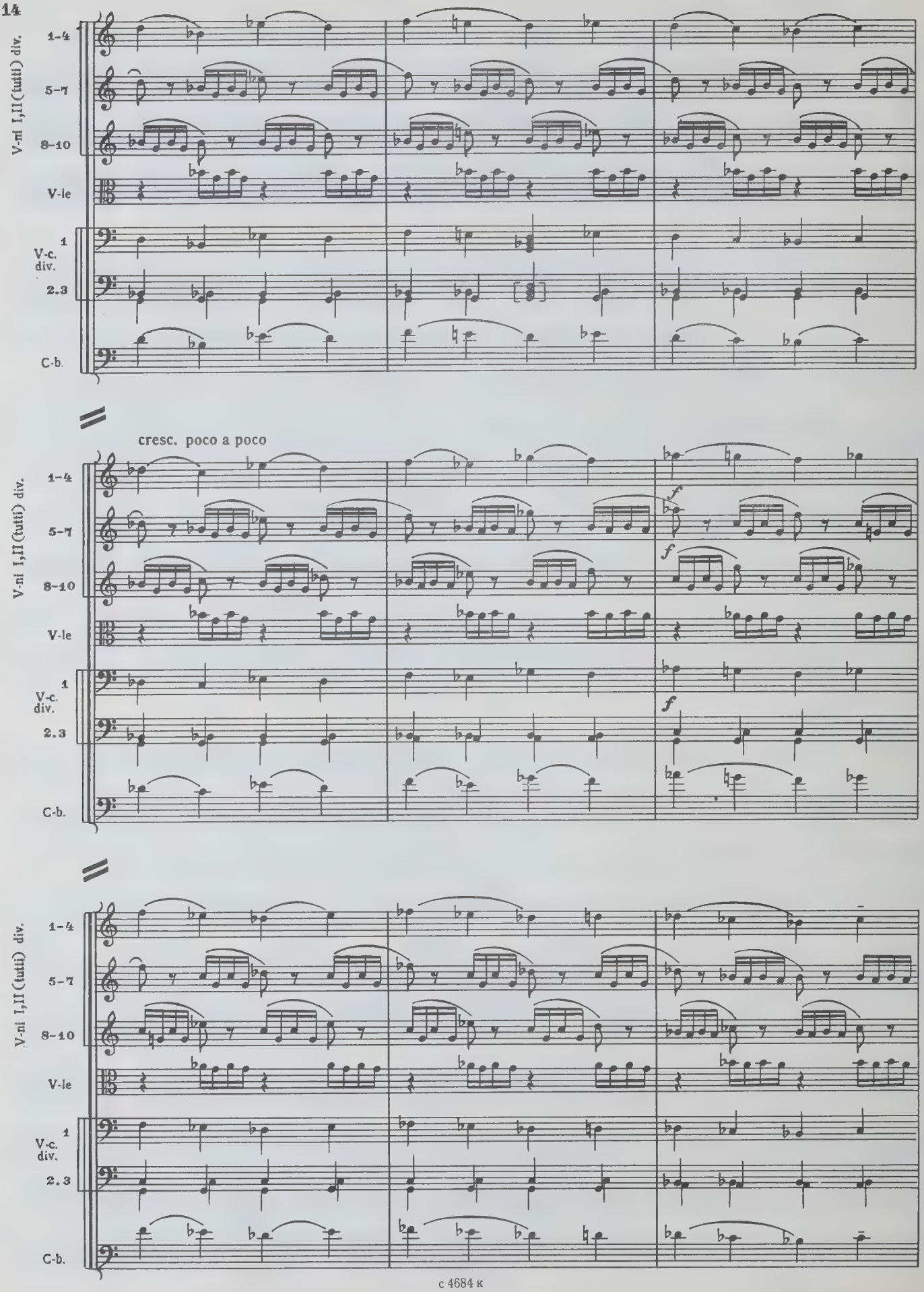
V-ni I,II (tutti) div.
1-4
5-7
8-10
V-le
V-c. div.
1
2.3
C-b.
cresc. poco a poco
f
f
f

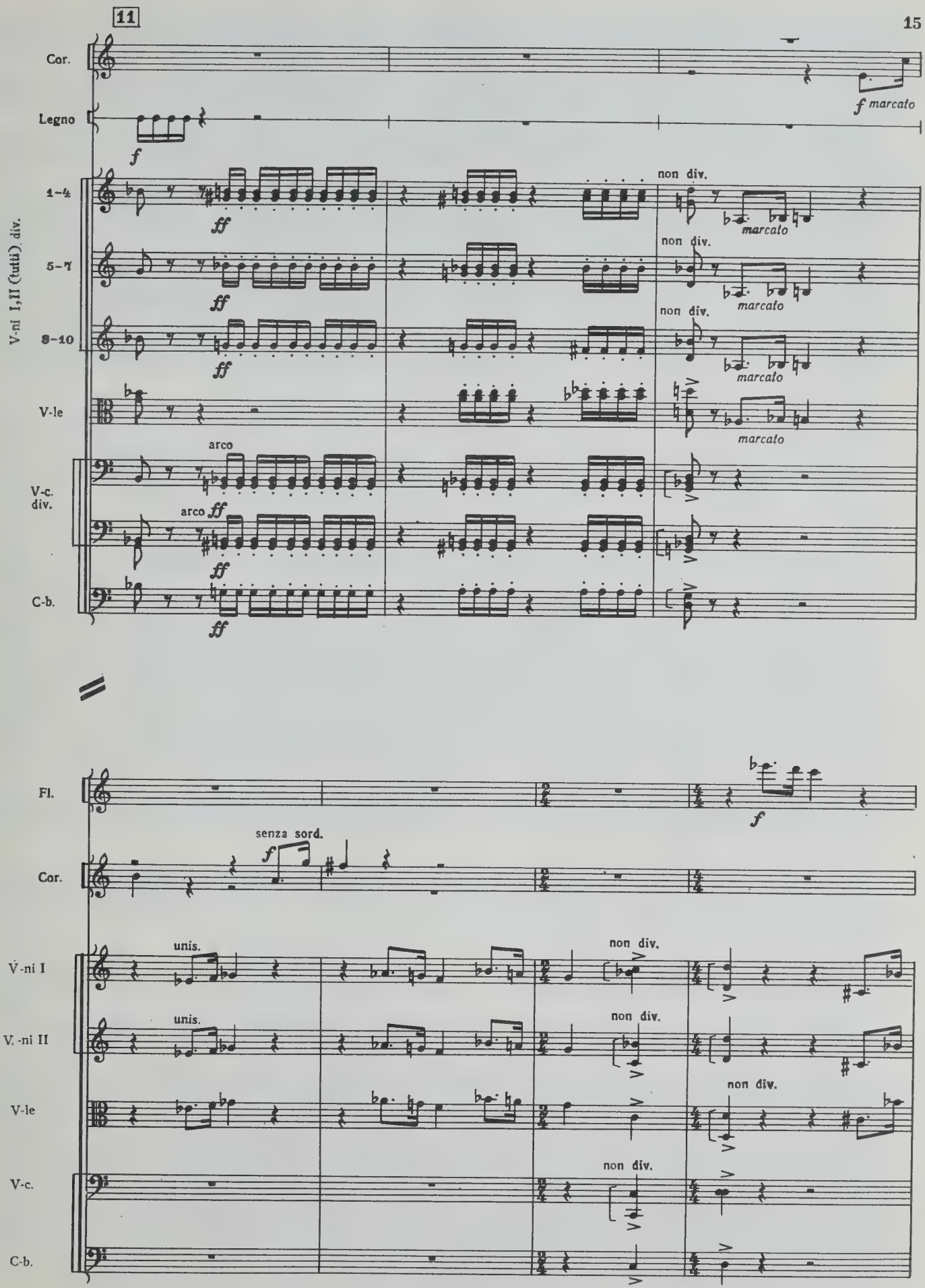
11
Cor.
Legno
f
f marcato
V-ni I,II (tutti) div.
1–4
5–7
8–10
ff
non div.
marcato
V-le
arco
V-c. div.
C-b.
Fl.
senza sord.
unis.
V-ni I
V-ni II
V-le
V-c.
C-b.

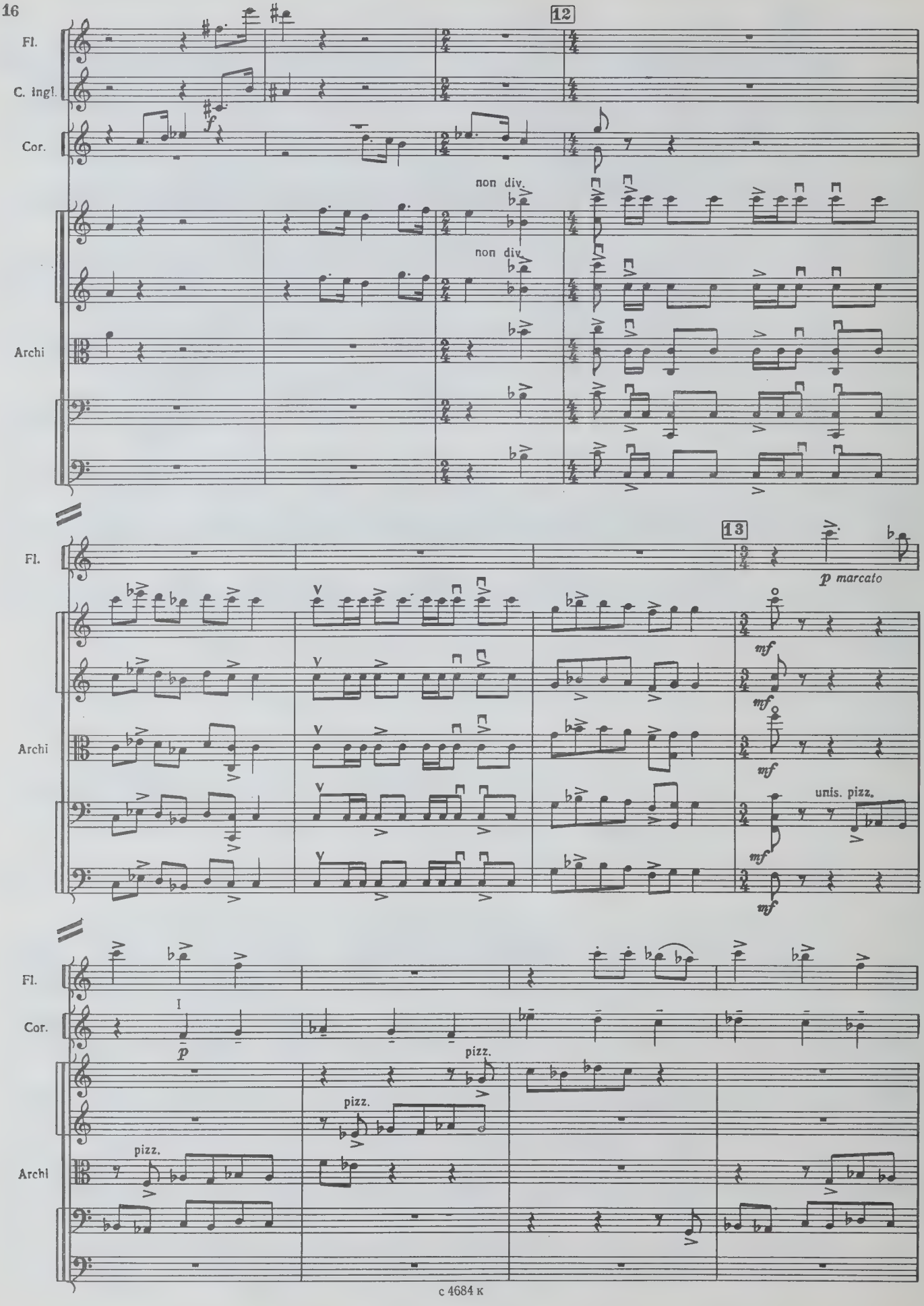
12
Fl.
C. ingl.
Cor.
f
non div.
non div.
Archi
13
Fl.
p marcato
mf
Archi
unis. pizz.
Fl.
Cor.
I
p
pizz.
pizz.
pizz.
Archi

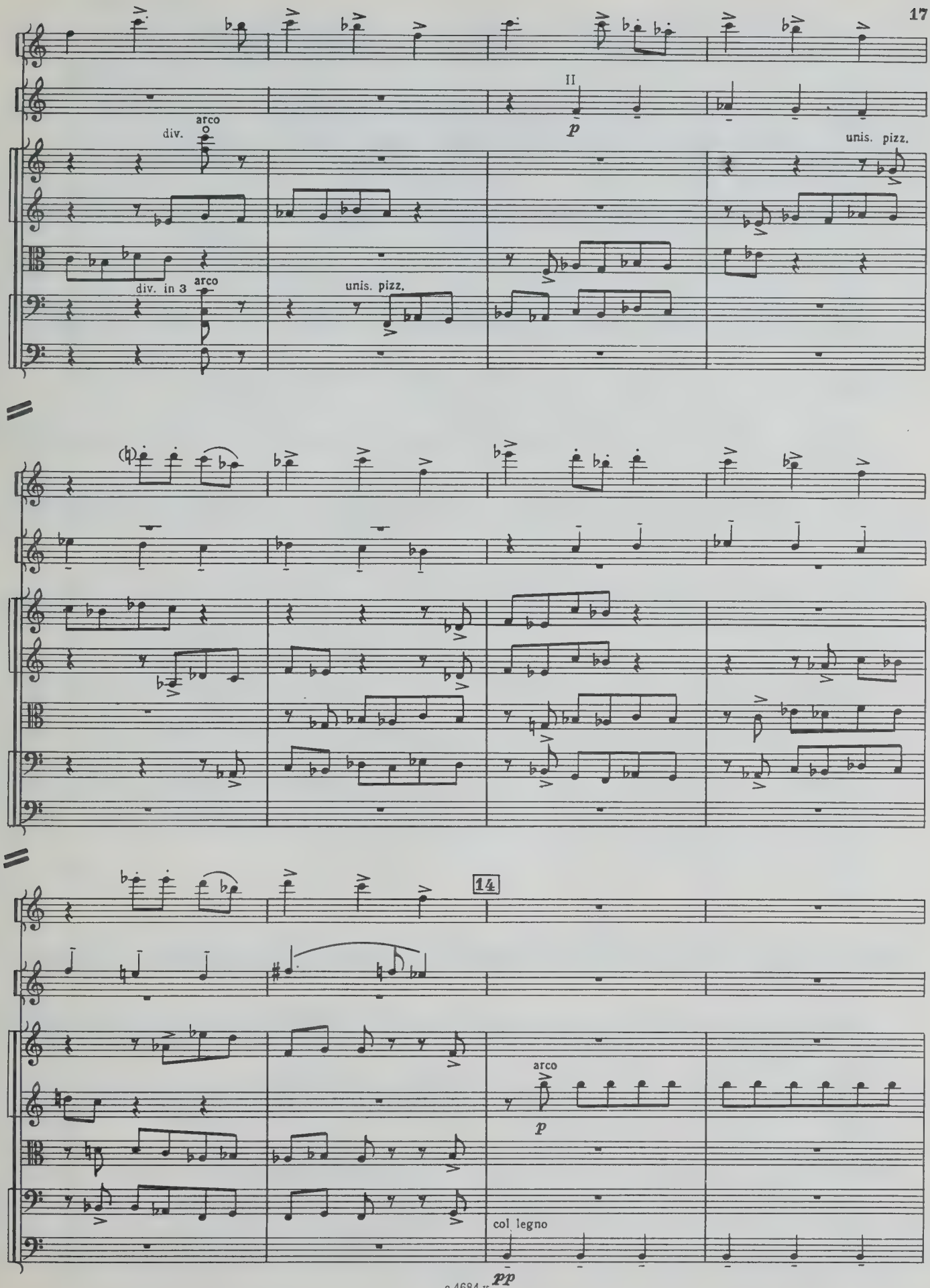
II
p
div.
arco
div. in 3
arco
unis. pizz.
unis. pizz.
14
arco
p
col legno
pp

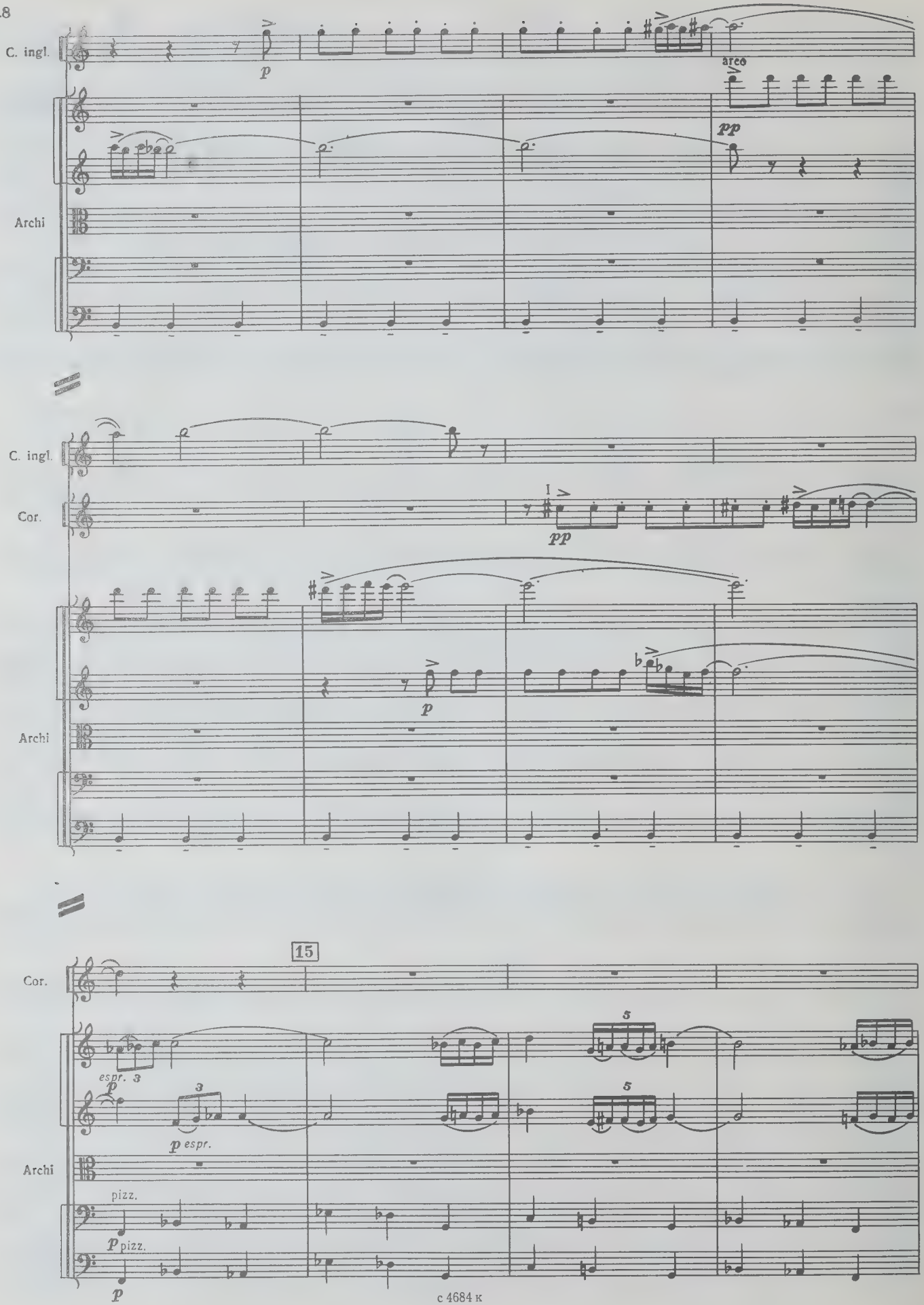
C. ingl.
Archi
p
arco
pp
C. ingl.
Cor.
I
pp
Archi
p
15
Cor.
espr. 3
p
3
p espr.
Archi
pizz.
p pizz.
p
5
5

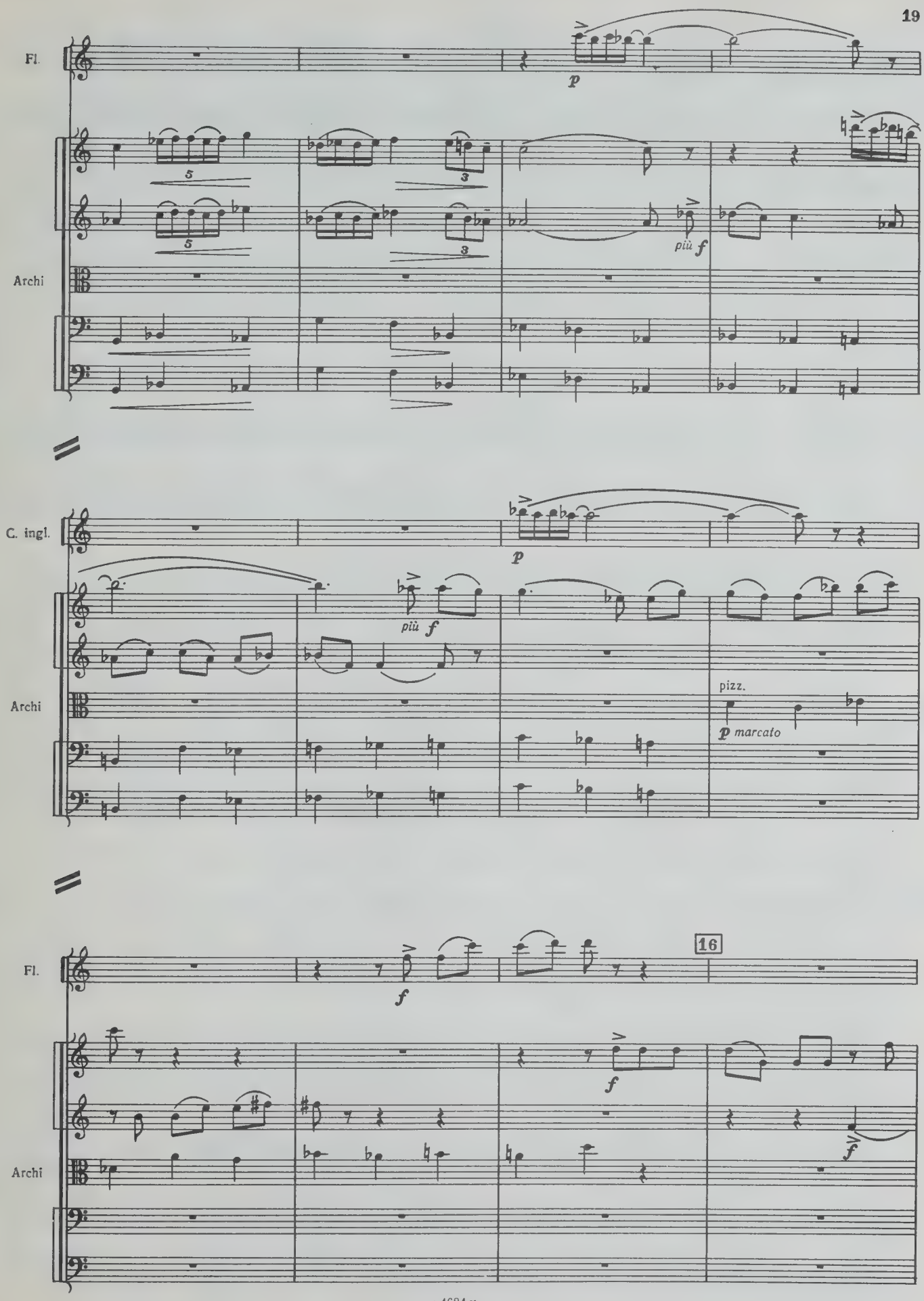
Fl.
Archi
C. ingl.
Archi
Fl.
Archi
16
p
più f
pizz.
p marcato
f

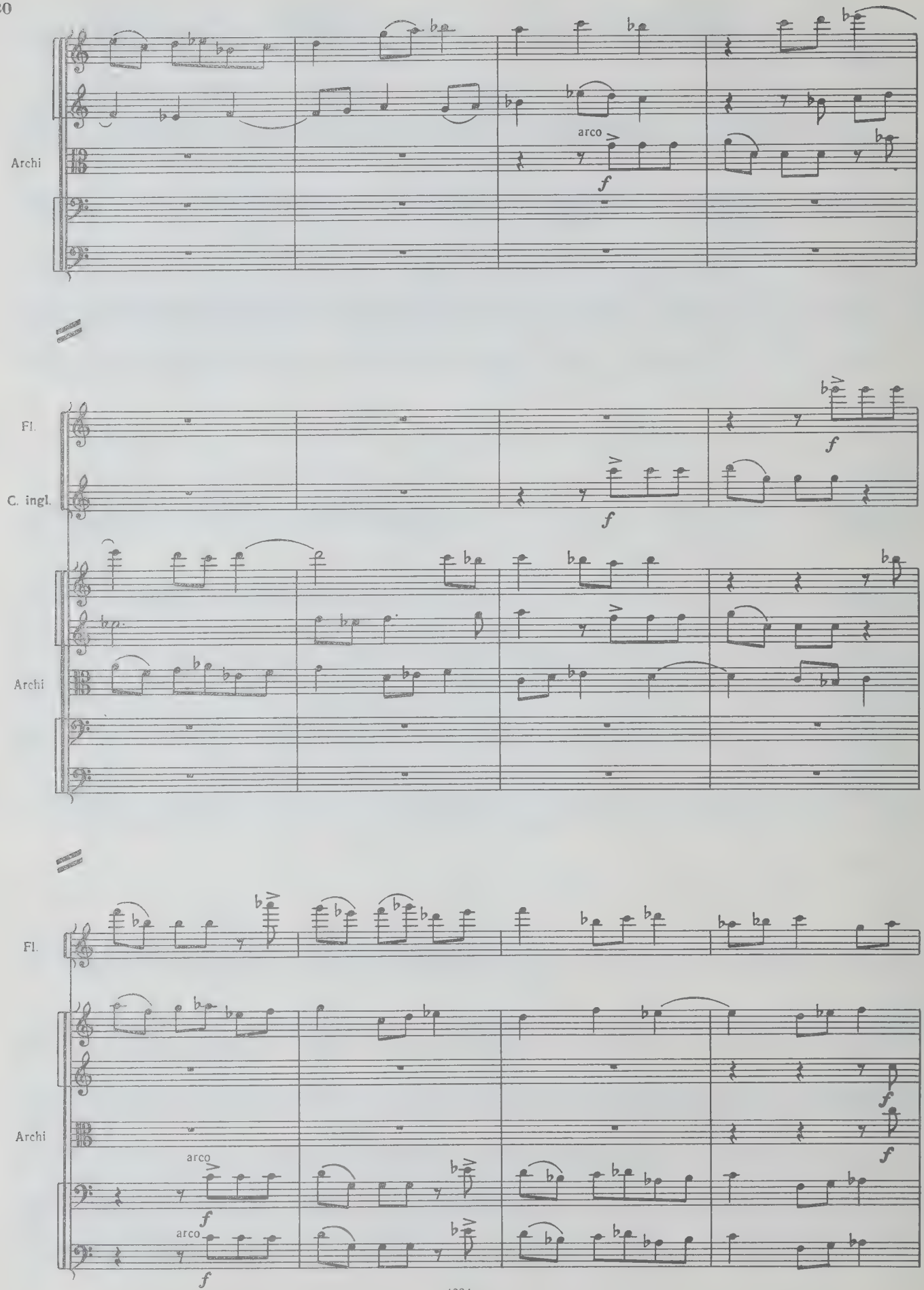
Archi
arco
f
Fl.
C. ingl.
Archi
f
Fl.
Archi
arco
arco
f

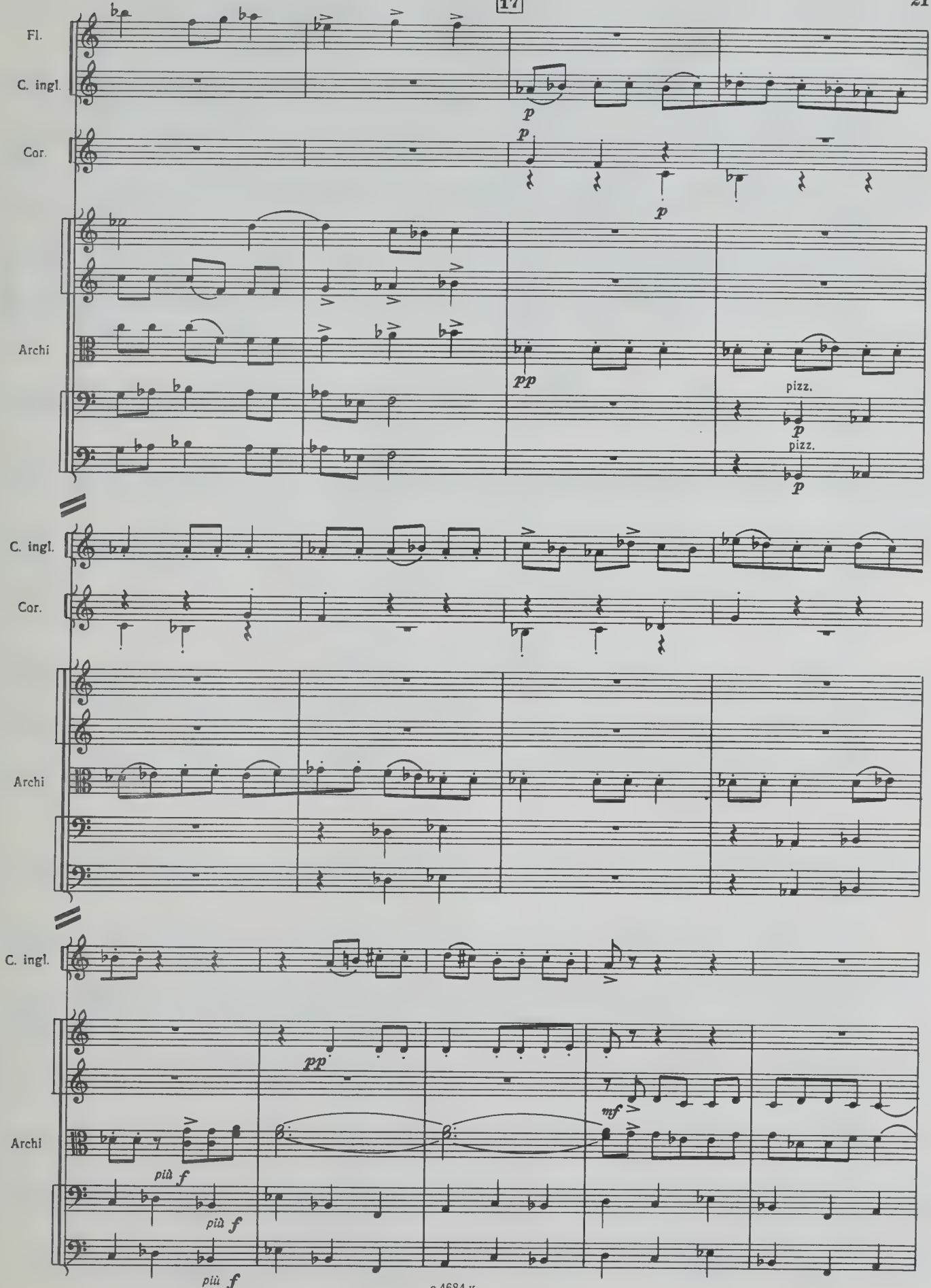
Fl.
C. ingl.
Cor.
Archi
pizz.
pizz.
C. ingl.
Cor.
Archi
C. ingl.
Archi
più f
più f
più f

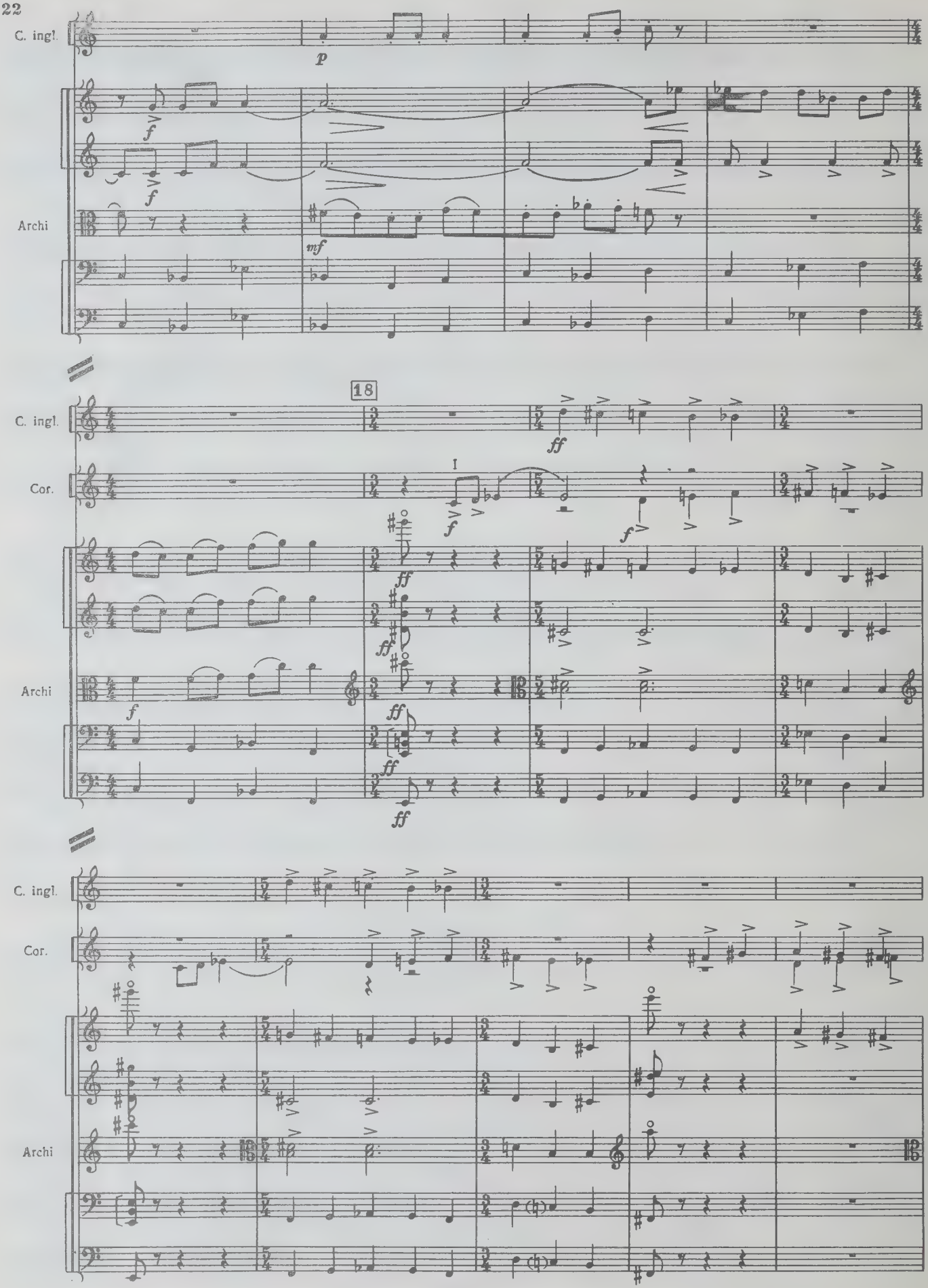
C. ingl.
Archi
18
C. ingl.
Cor.
Archi
C. ingl.
Cor.
Archi

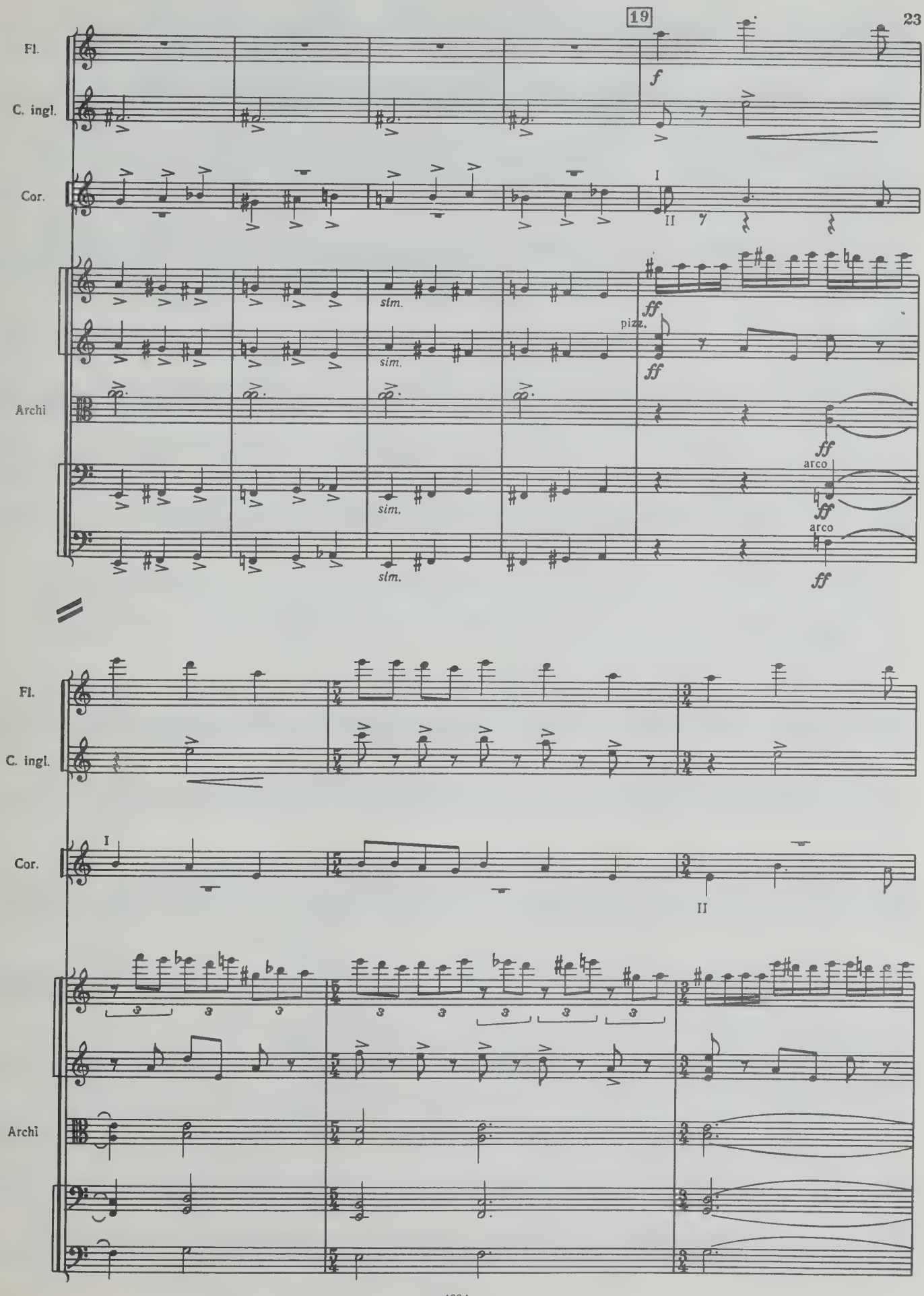
19
Fl.
C. ingl.
Cor.
Archi
f
I
II
sim.
ff
pizz.
arco

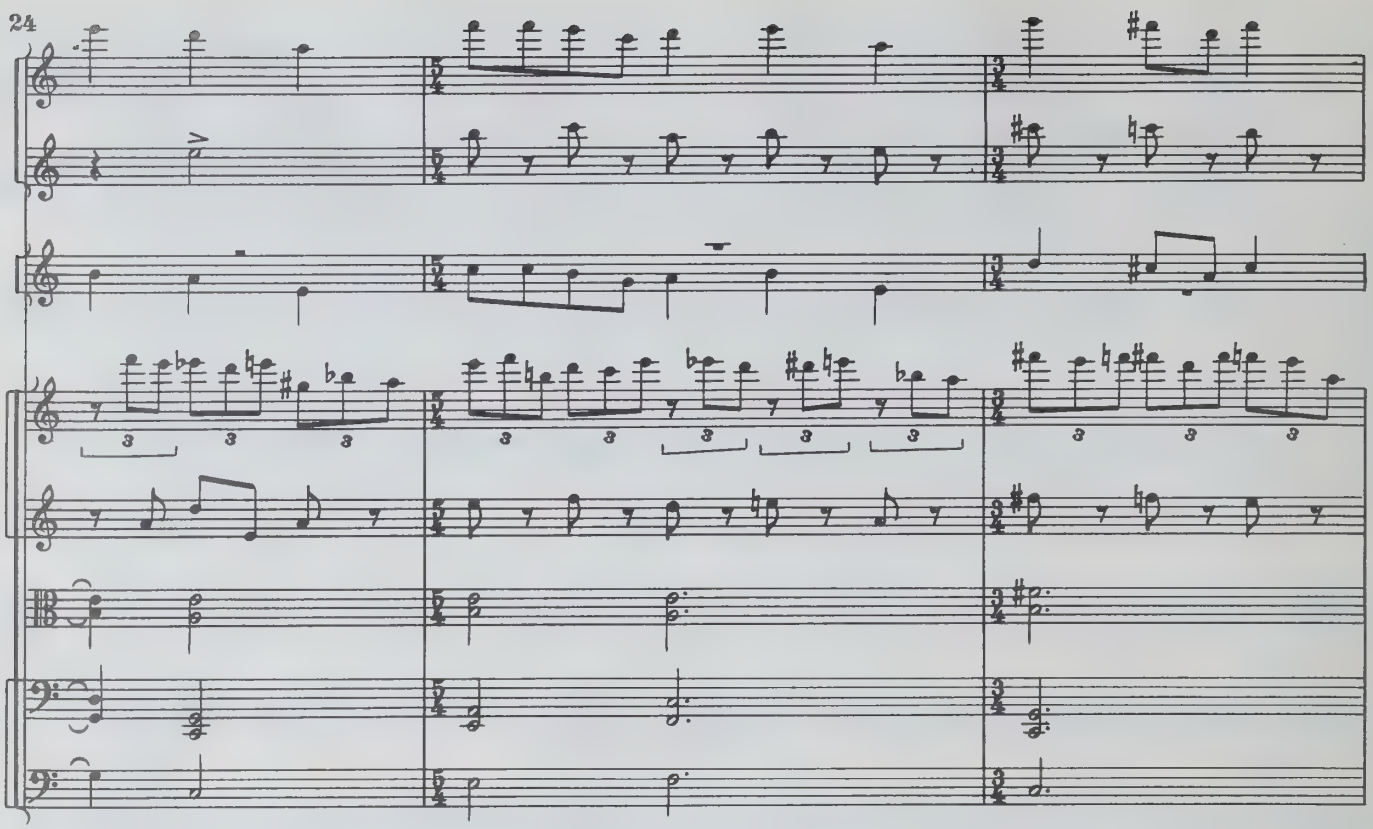

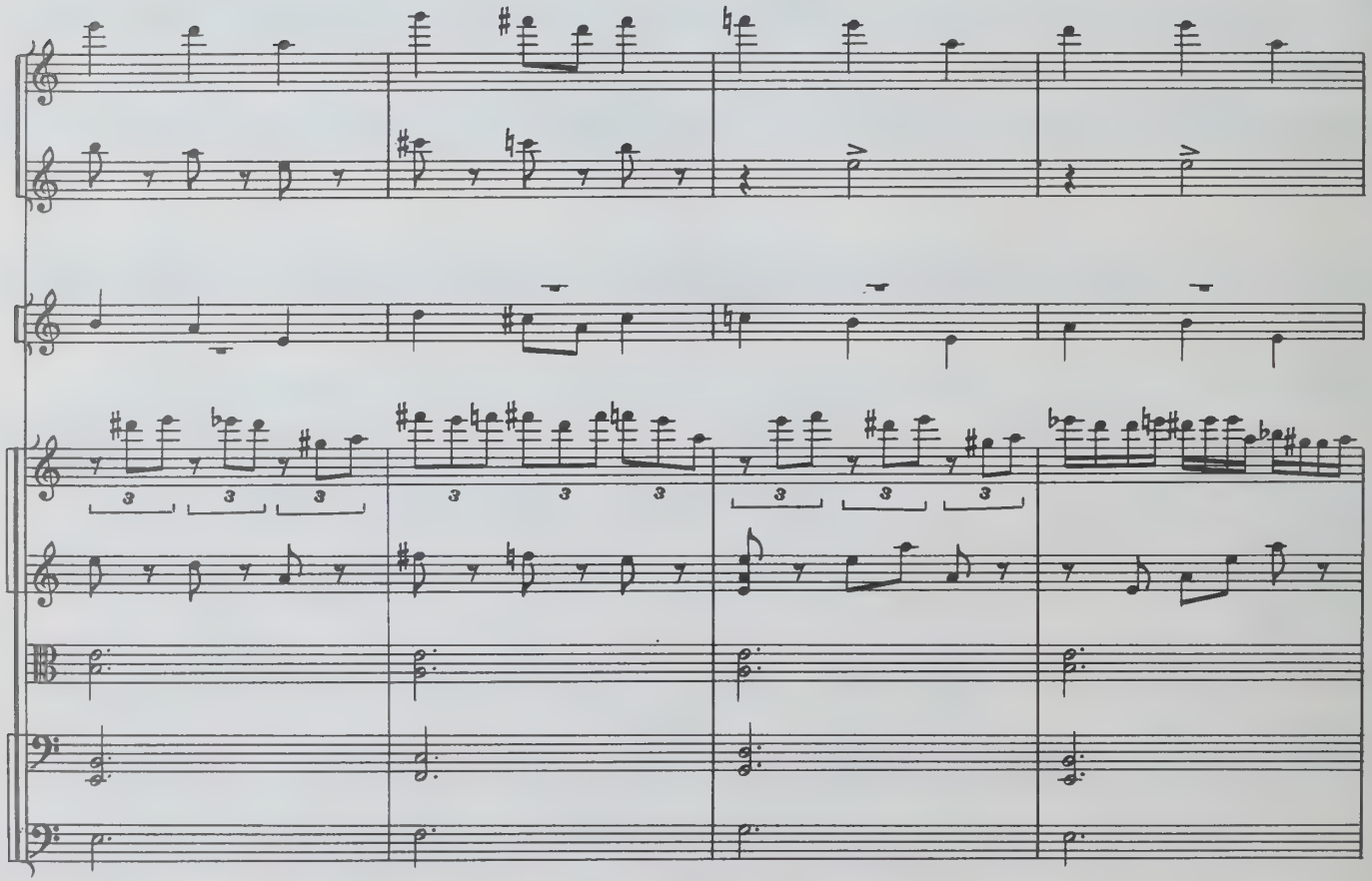

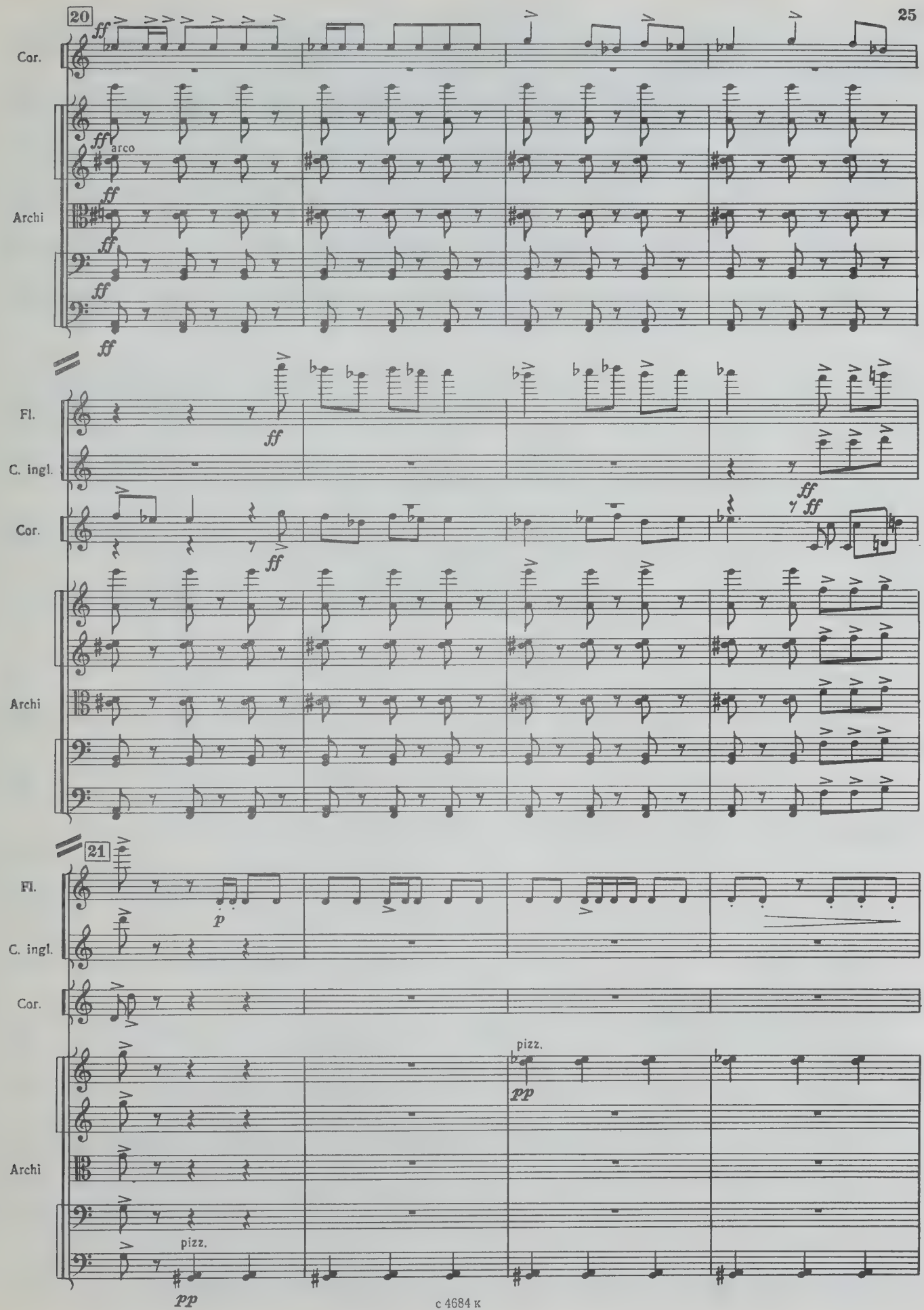
20
Cor.
ff
arco
Archi
Fl.
C. ingl.
21
p
pizz.
pp

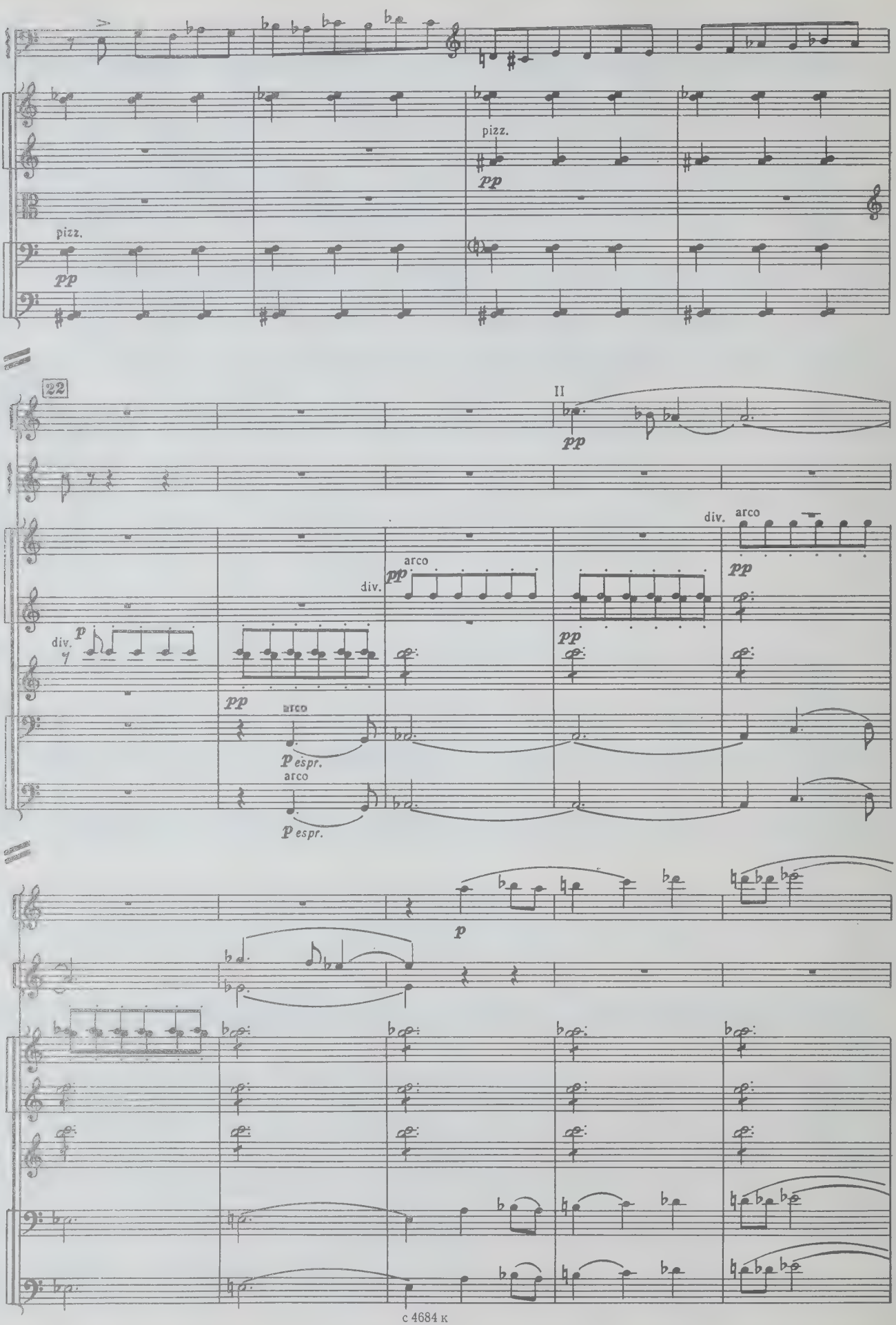
Cel.
Archi
pizz.
pp
22
Cor.
II
Cel.
div.
arco
p
p espr.
Fl.
Cor.
Archi

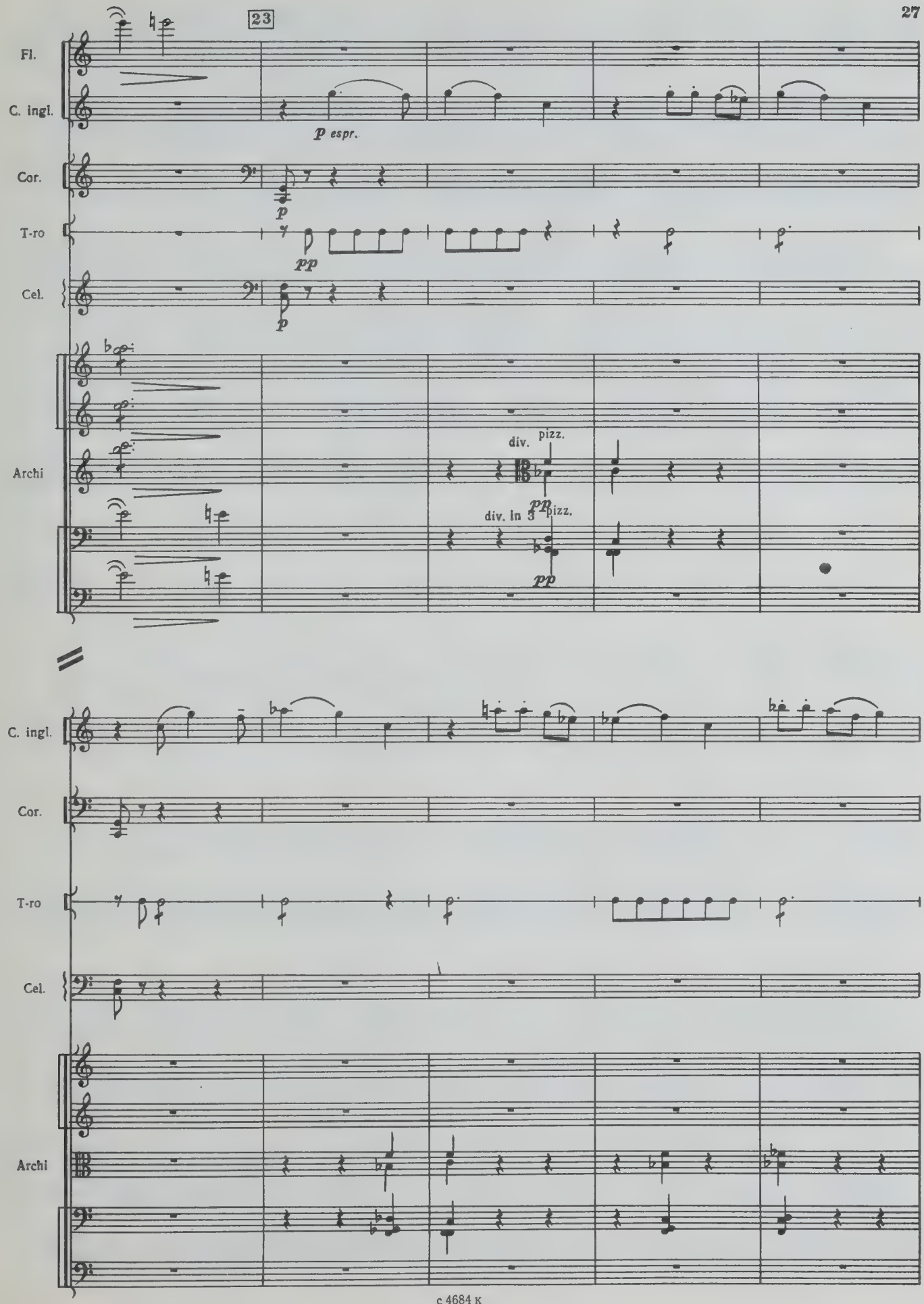
23
Fl.
C. ingl.
p espr.
Cor.
p
T-ro
pp
Cel.
p
Archi
div.
pizz.
pp
div. in 3
pizz.
pp
C. ingl.
Cor.
T-ro
Cel.
Archi

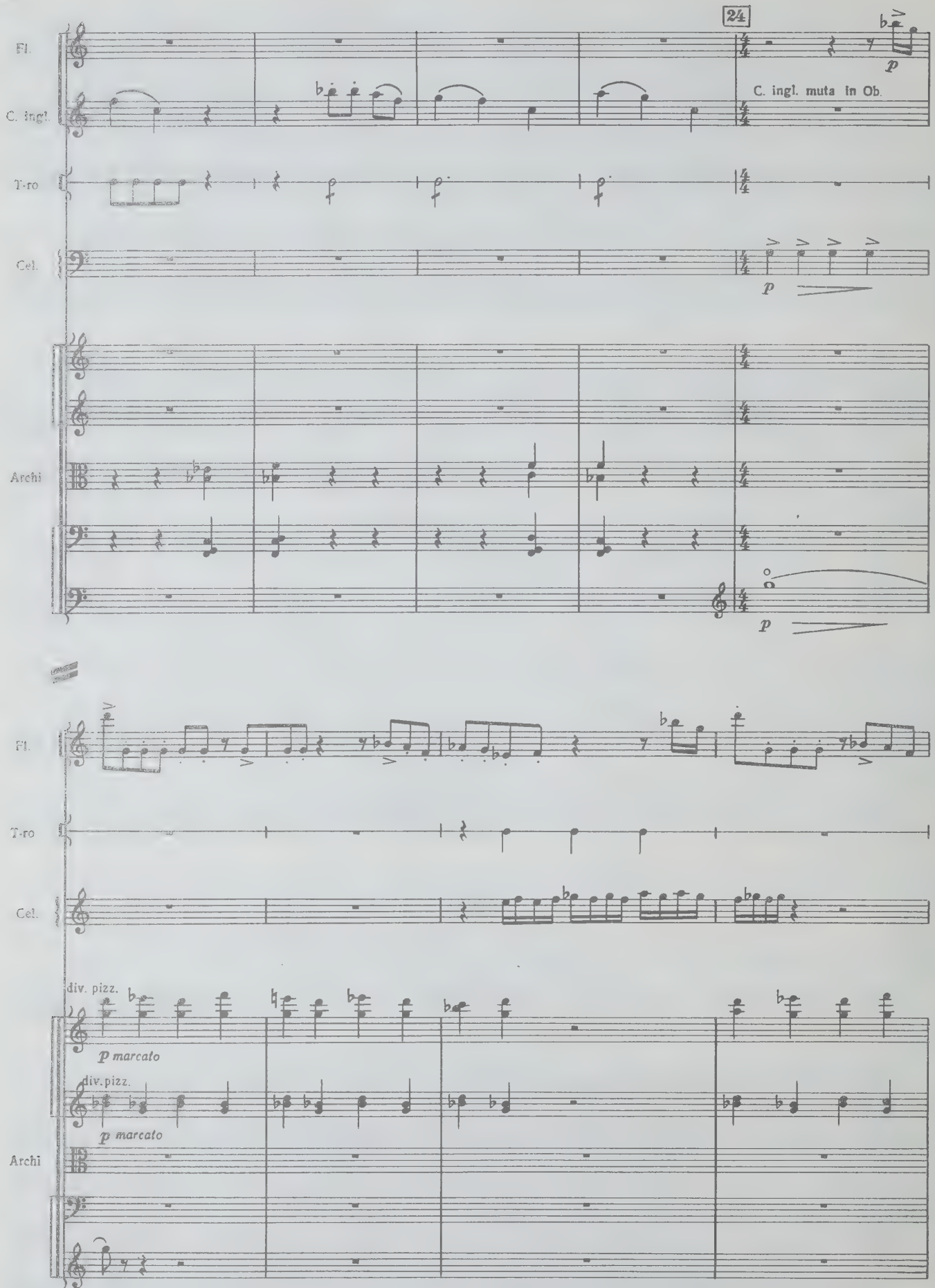
24
Fl.
C. ingl.
C. ingl. muta in Ob.
T-ro
Cel.
Archi
p
Fl.
T-ro
Cel.
div. pizz.
p marcato
div.pizz.
p marcato
Archi

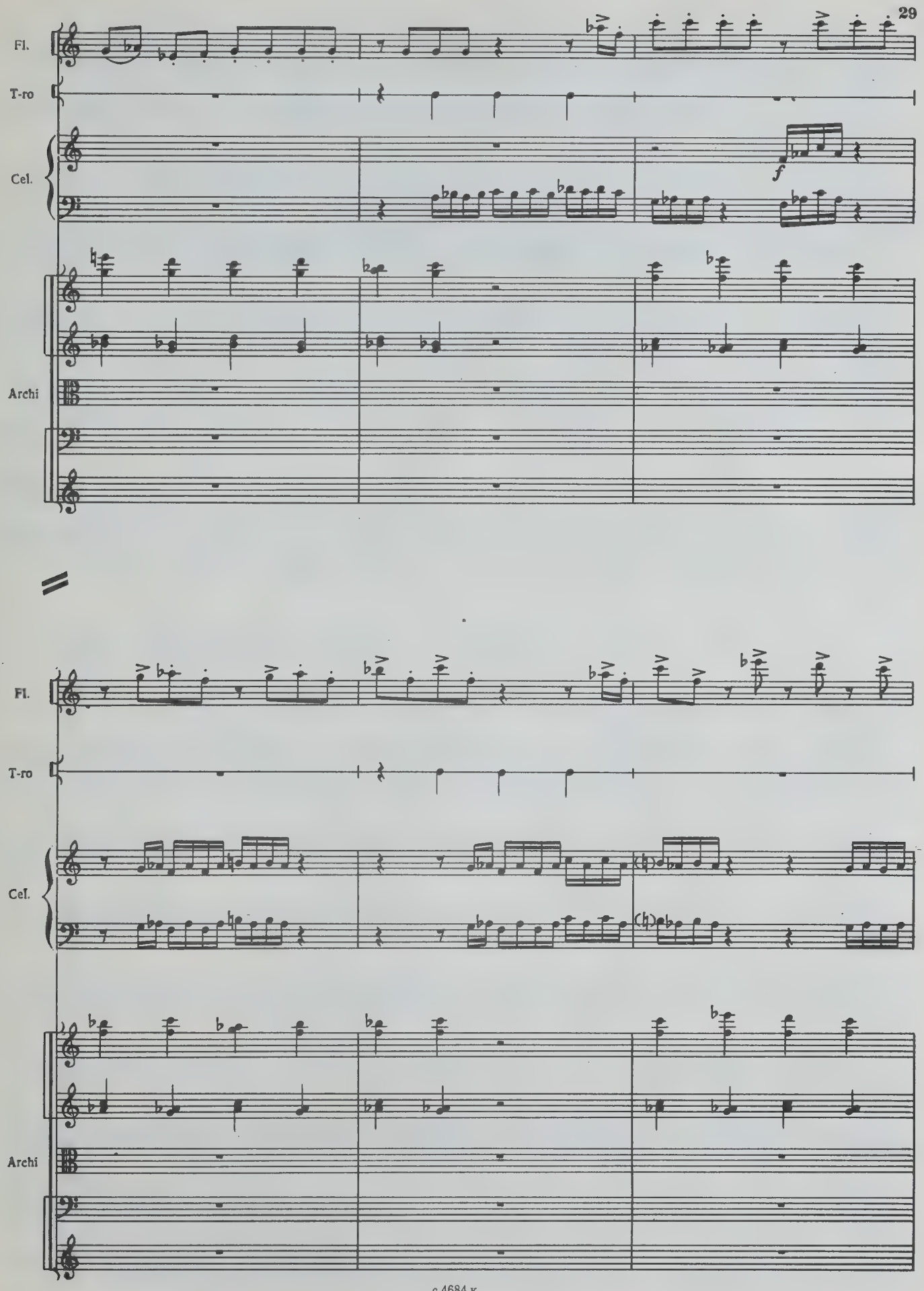
Fl.
T-ro
Cel.
f
Archi
Fl.
T-ro
Cel.
Archi

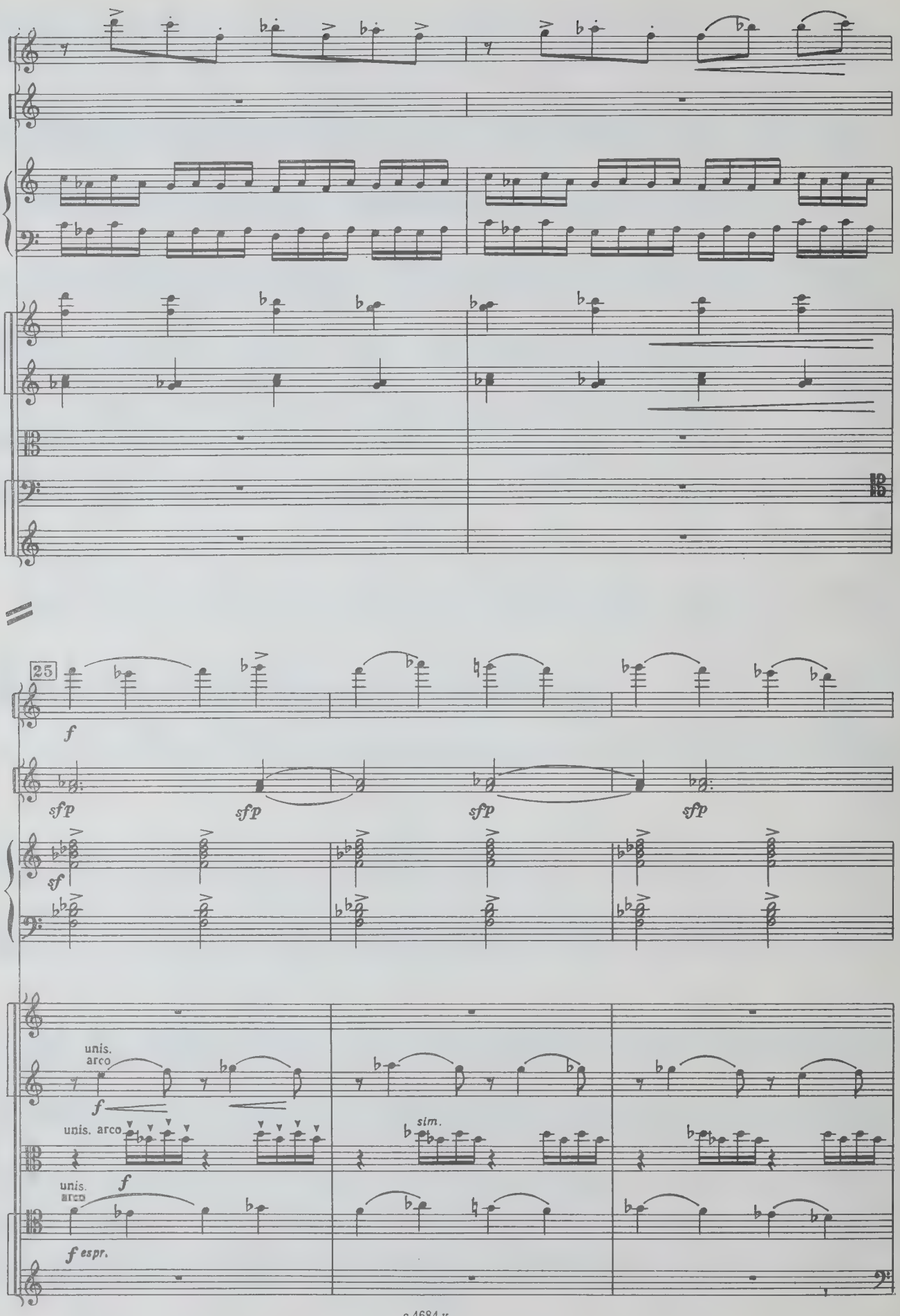
Fl.
Cor.
Cel.
Archi
25
f
sfp
sfp
sfp
sfp
sf
unis.
arco
f
unis. arco
sim.
unis.
arco
f
f espr.

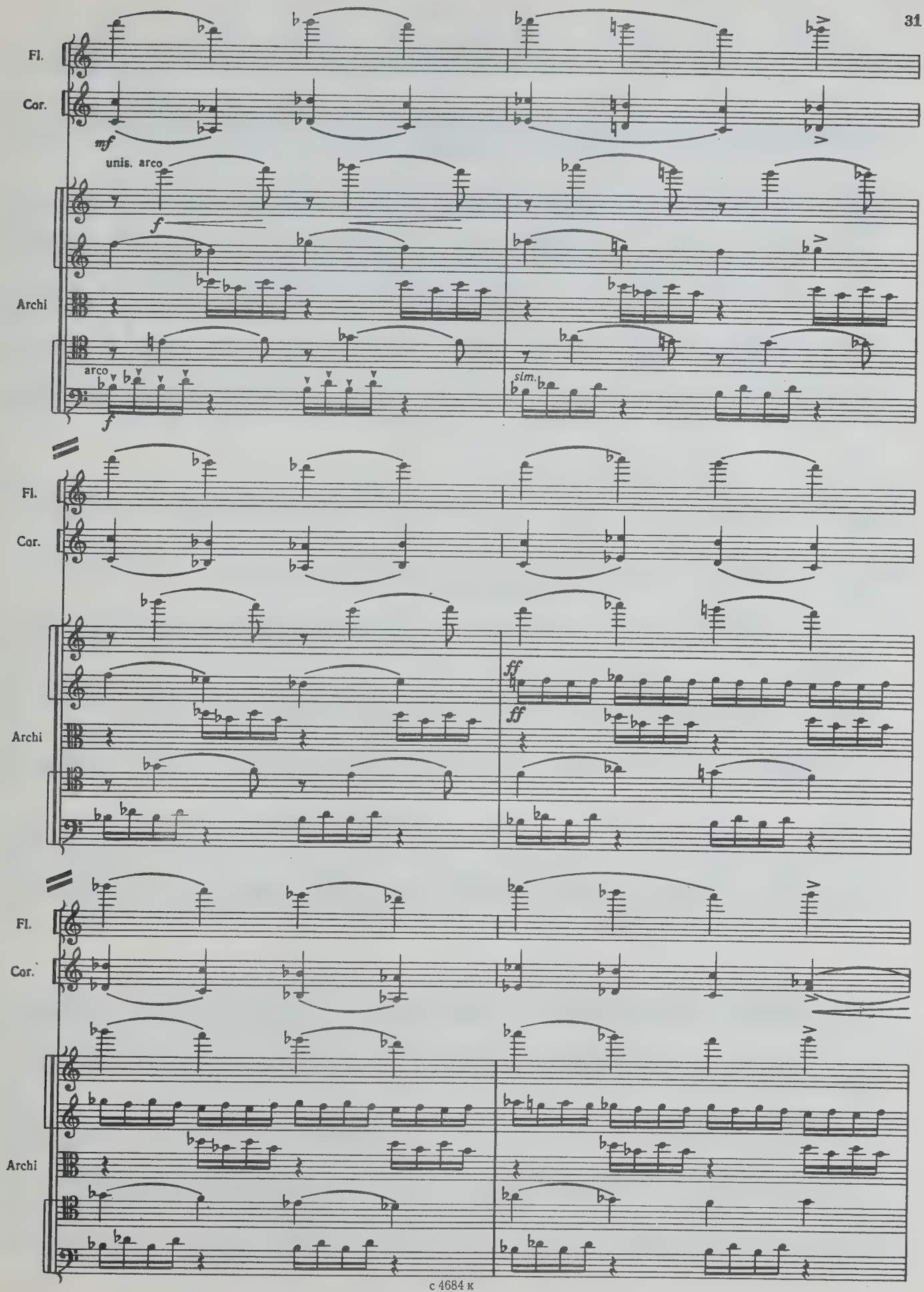
Fl.
Cor.
mf
unis. arco
f
Archi
arco
f
sim.
Fl.
Cor.
Archi
ff
ff
Fl.
Cor.
Archi

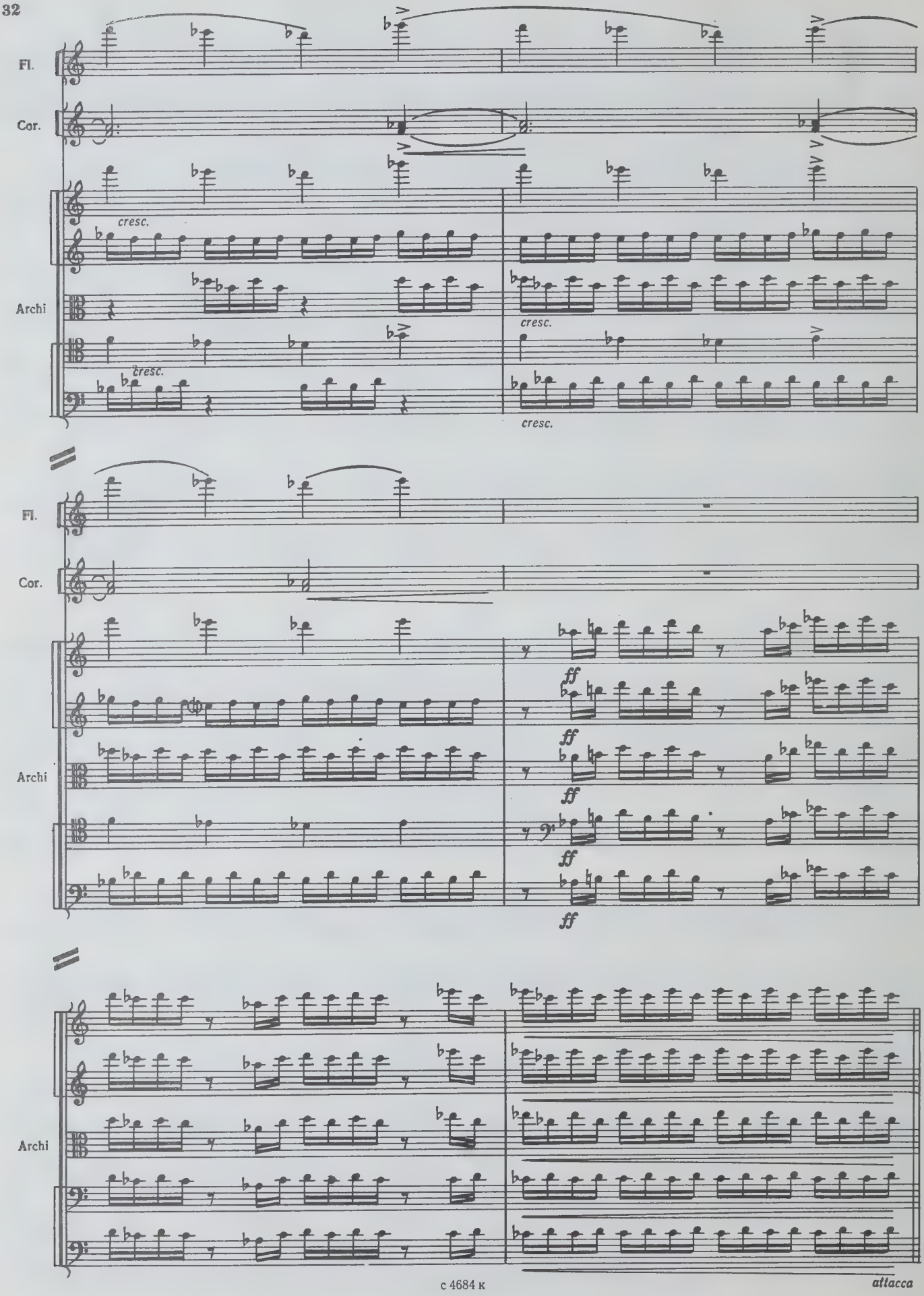
Fl.
Cor.
Archi
cresc.
cresc.
cresc.
cresc.
Fl.
Cor.
Archi
ff
ff
ff
ff
ff
Archi
attacca

III

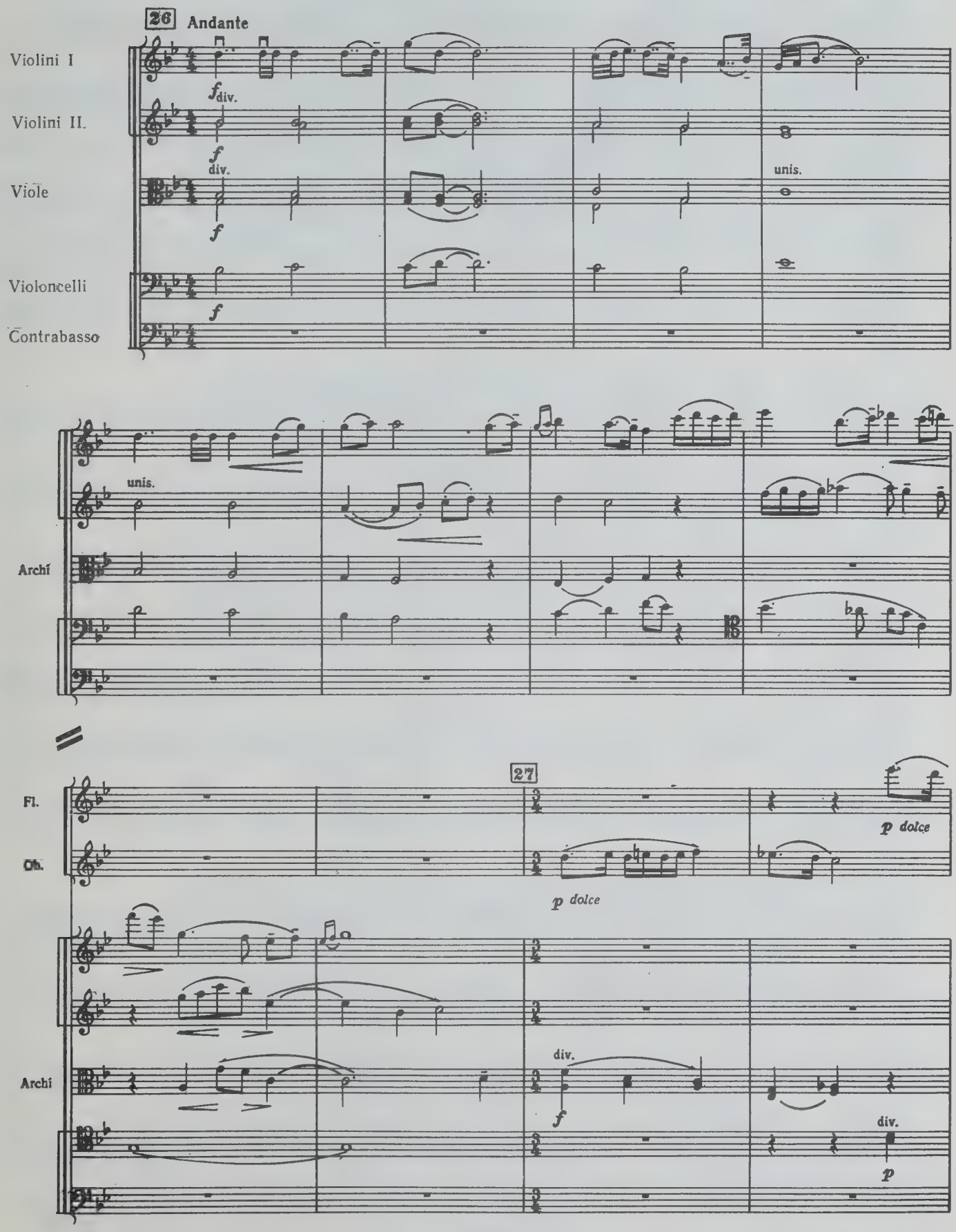
26 Andante
Violini I
Violini II.
Viole
Violoncelli
Contrabasso
f div.
f
unis.
Archi
27
Fl.
Ob.
p dolce
div.
p

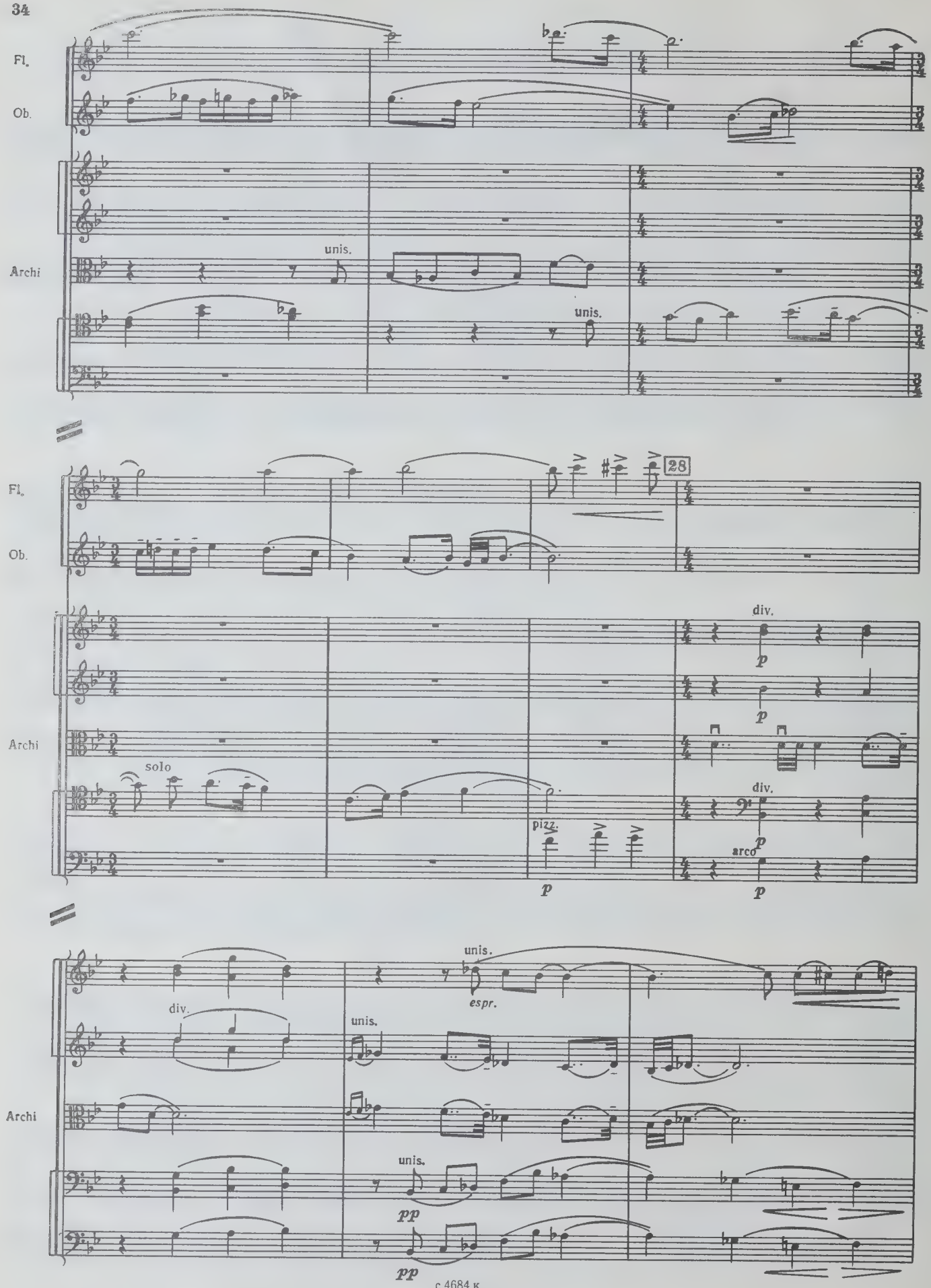
Fl.
Ob.
Archi
unis.
unis.
28
solo
pizz.
arco
div.
espr.
pp

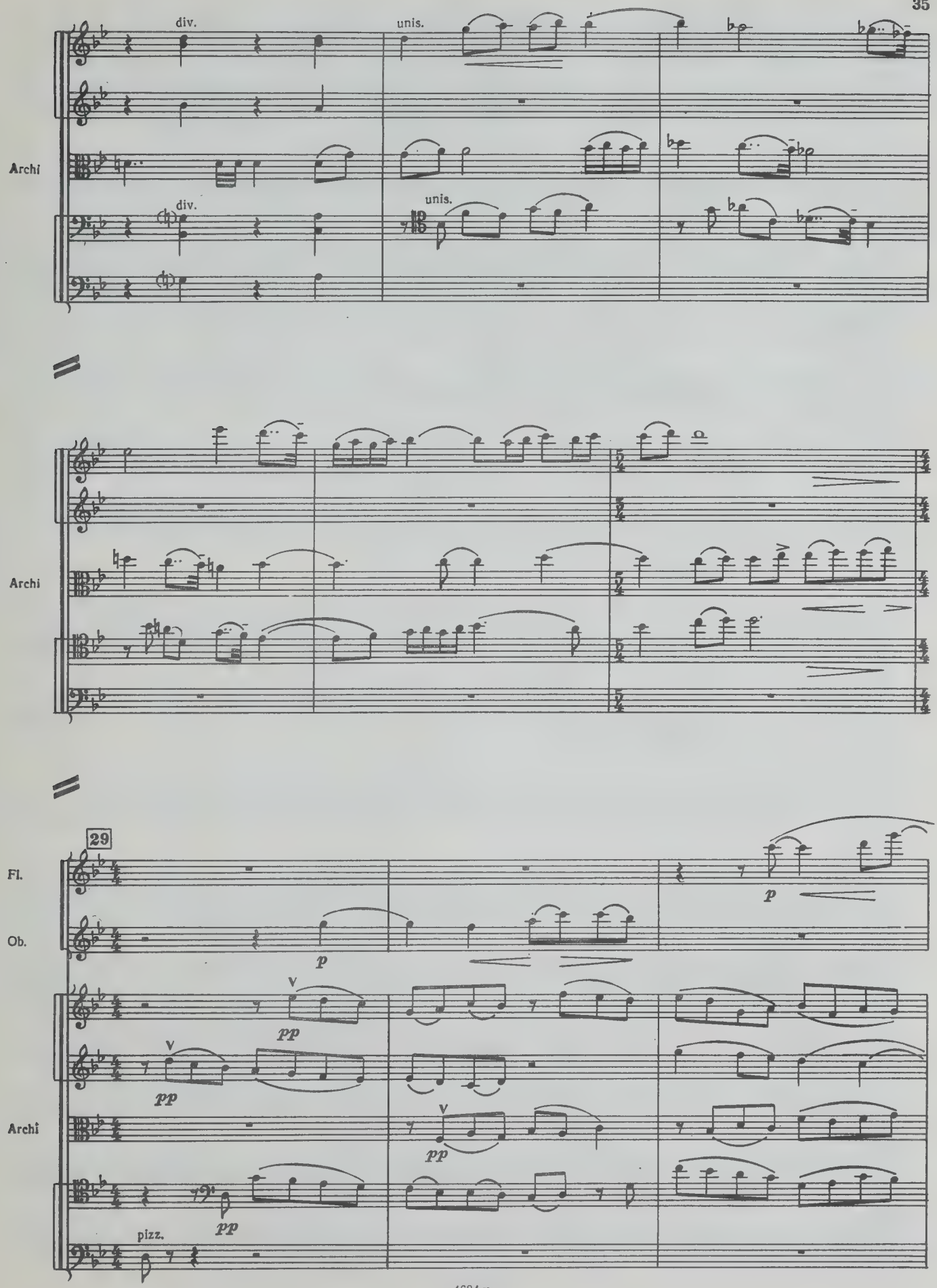
div.
unis.
Archi
div.
unis.
Archi
29
Fl.
Ob.
p
p
V
pp
V
pp
Archi
V
pp
pp
pizz.

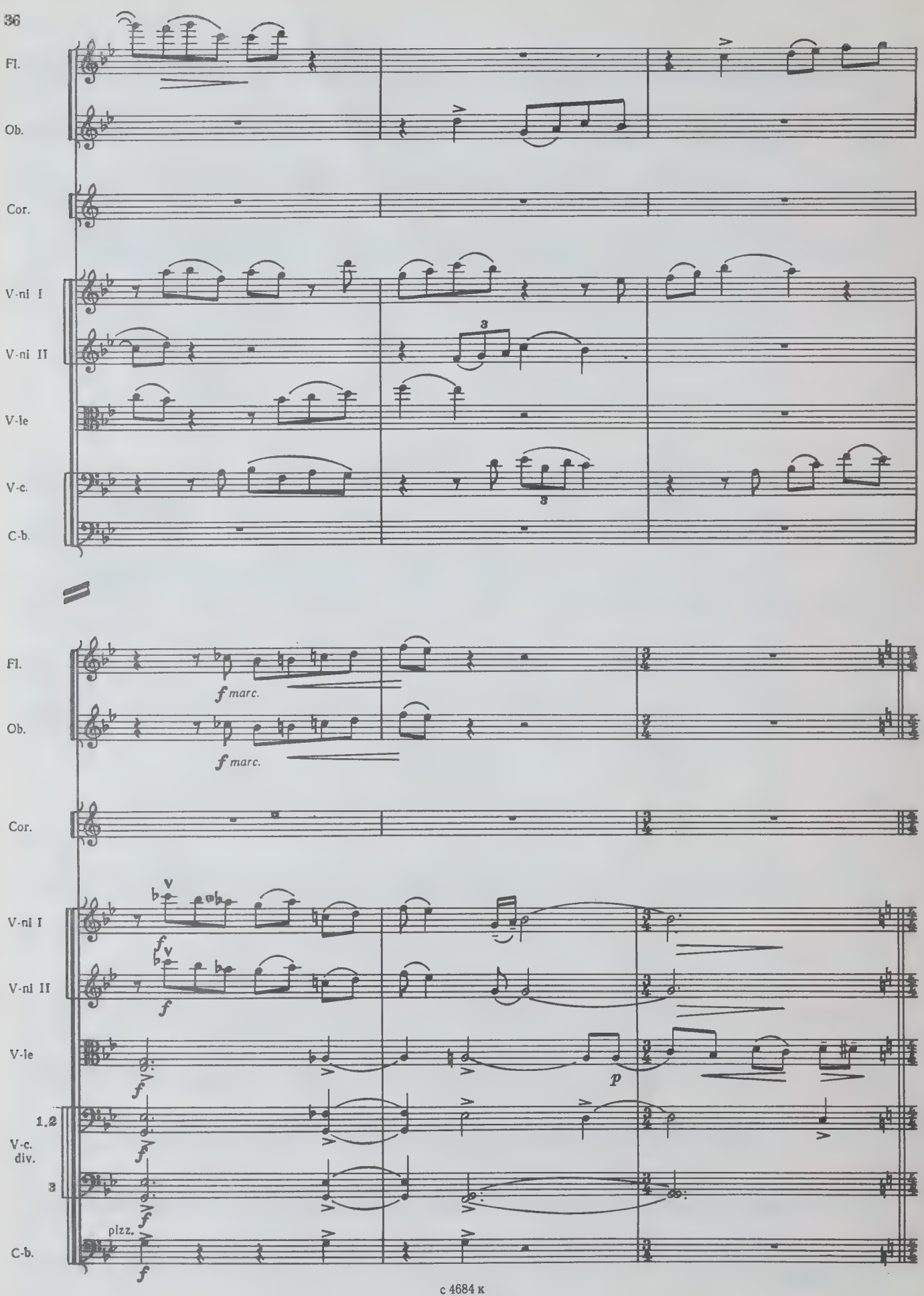
Fl.
Ob.
Cor.
V-ni I
V-ni II
V-le
V-c.
C-b.
f marc.
f marc.
V-ni I
V-ni II
V-le
V-c. div.
1.2
3
pizz.
C-b.

30

V-ni I

V-ni II

sul G

V-le

V-c.

unis.

C-b.

arco

Cor.

I

Archi

Cor.

Archi

pp (*quasi eco*)

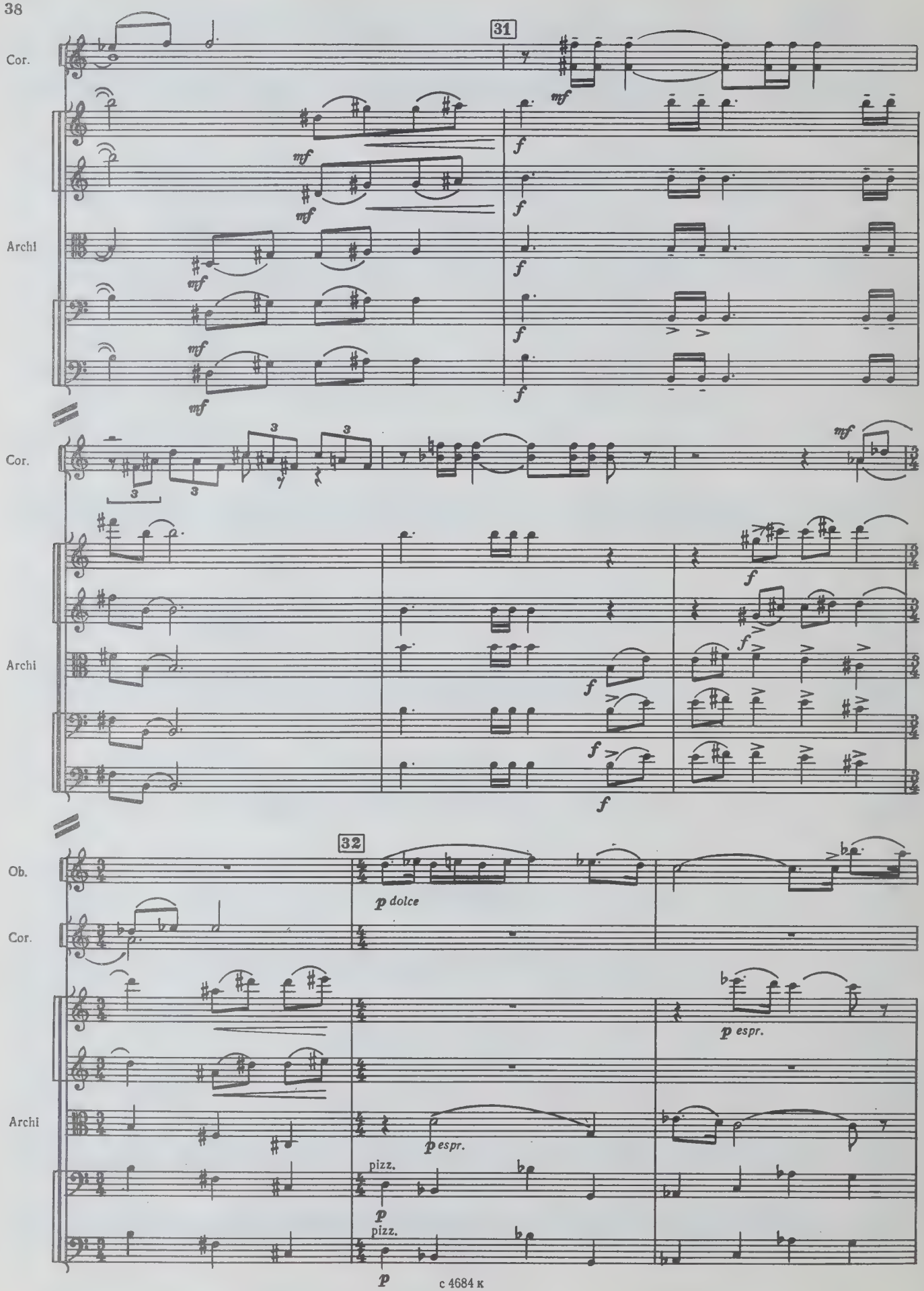
31
Cor.
Archi
Cor.
Archi
32
Ob.
Cor.
Archi
p dolce
p espr.
p espr.
pizz.
pizz.

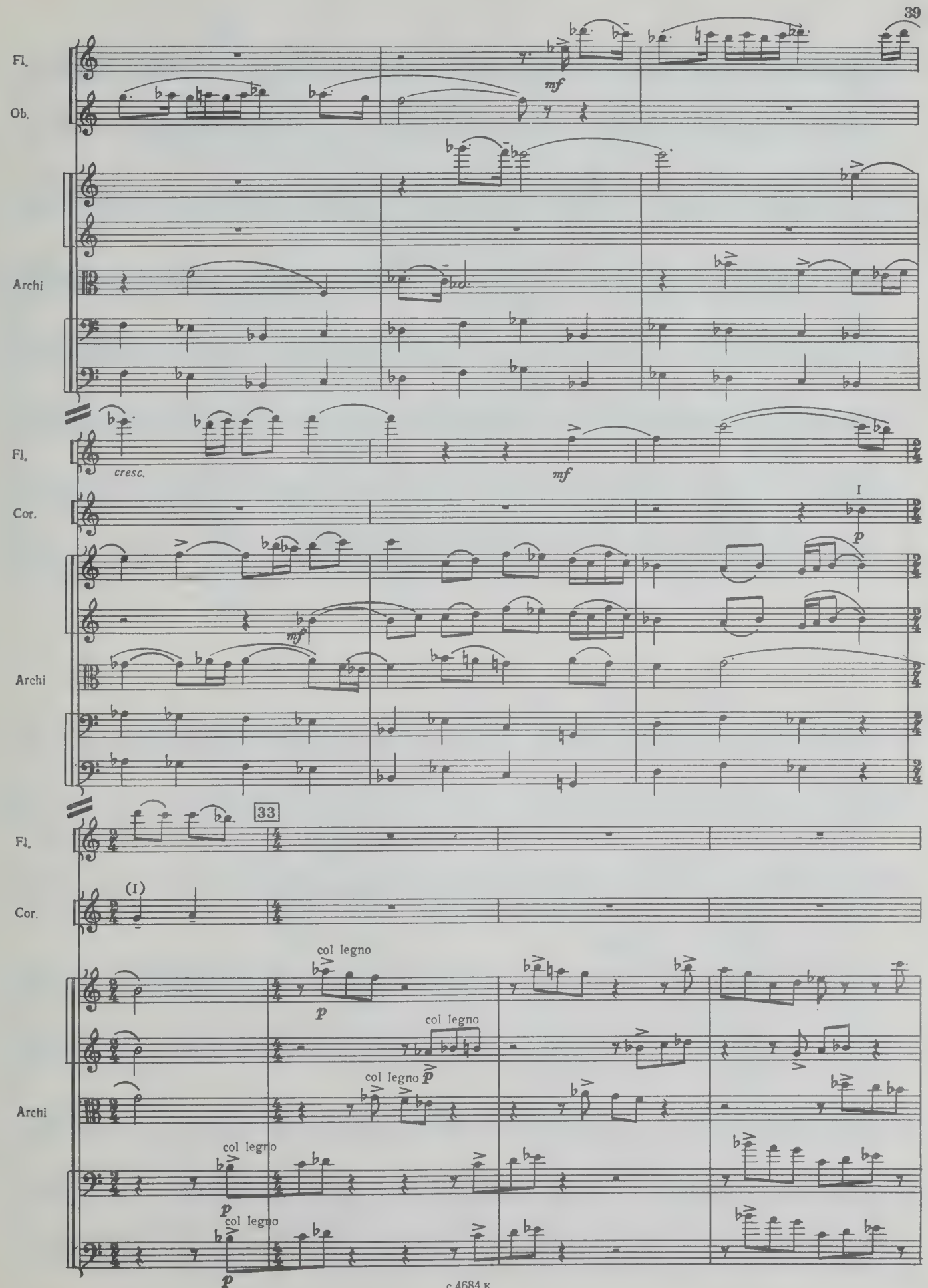
Fl.
Ob.
Archi
Fl.
cresc.
mf
Cor.
I
p
mf
Archi
33
Fl.
(I)
Cor.
col legno
p
col legno
col legno p
Archi
col legno
p
col legno
p

34

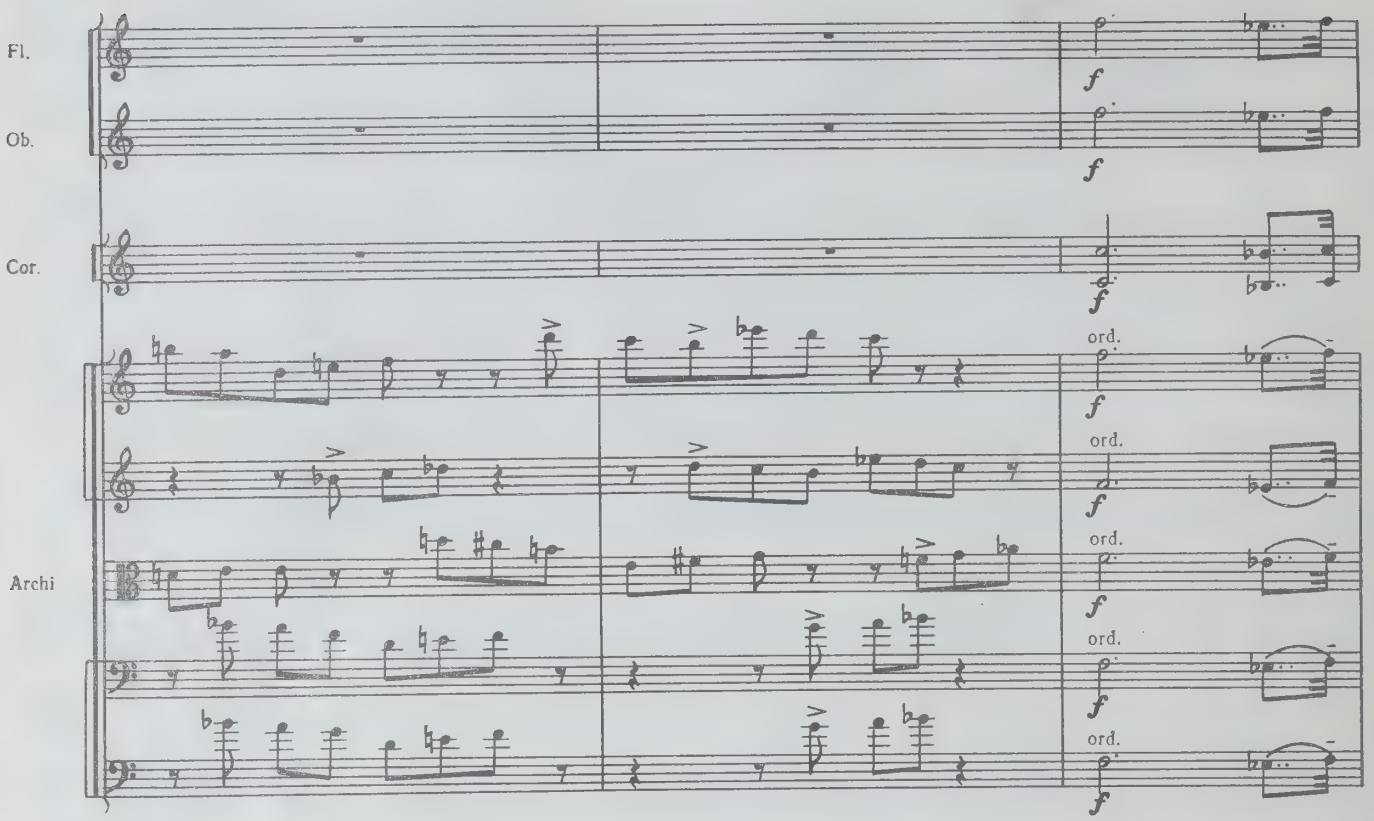

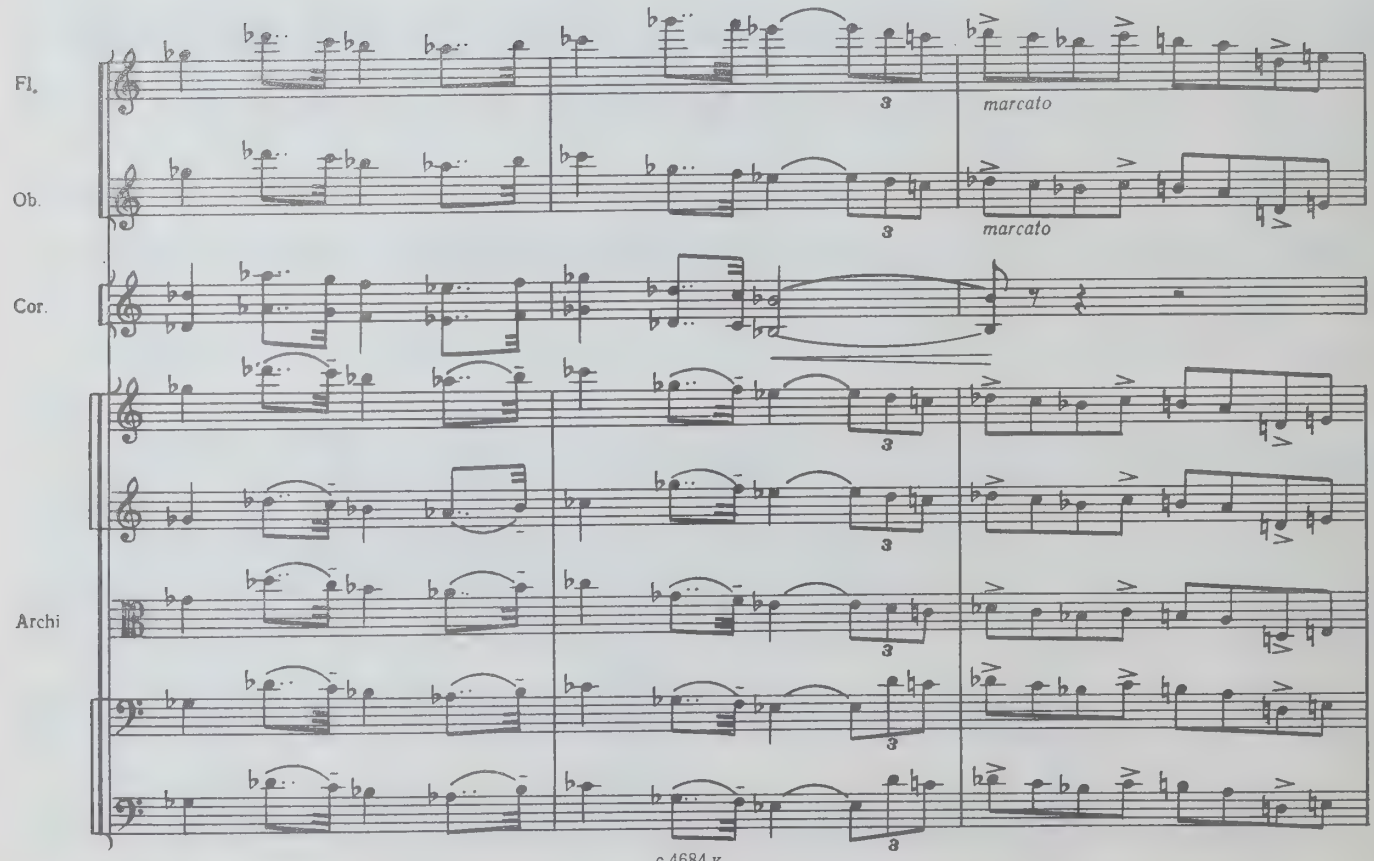

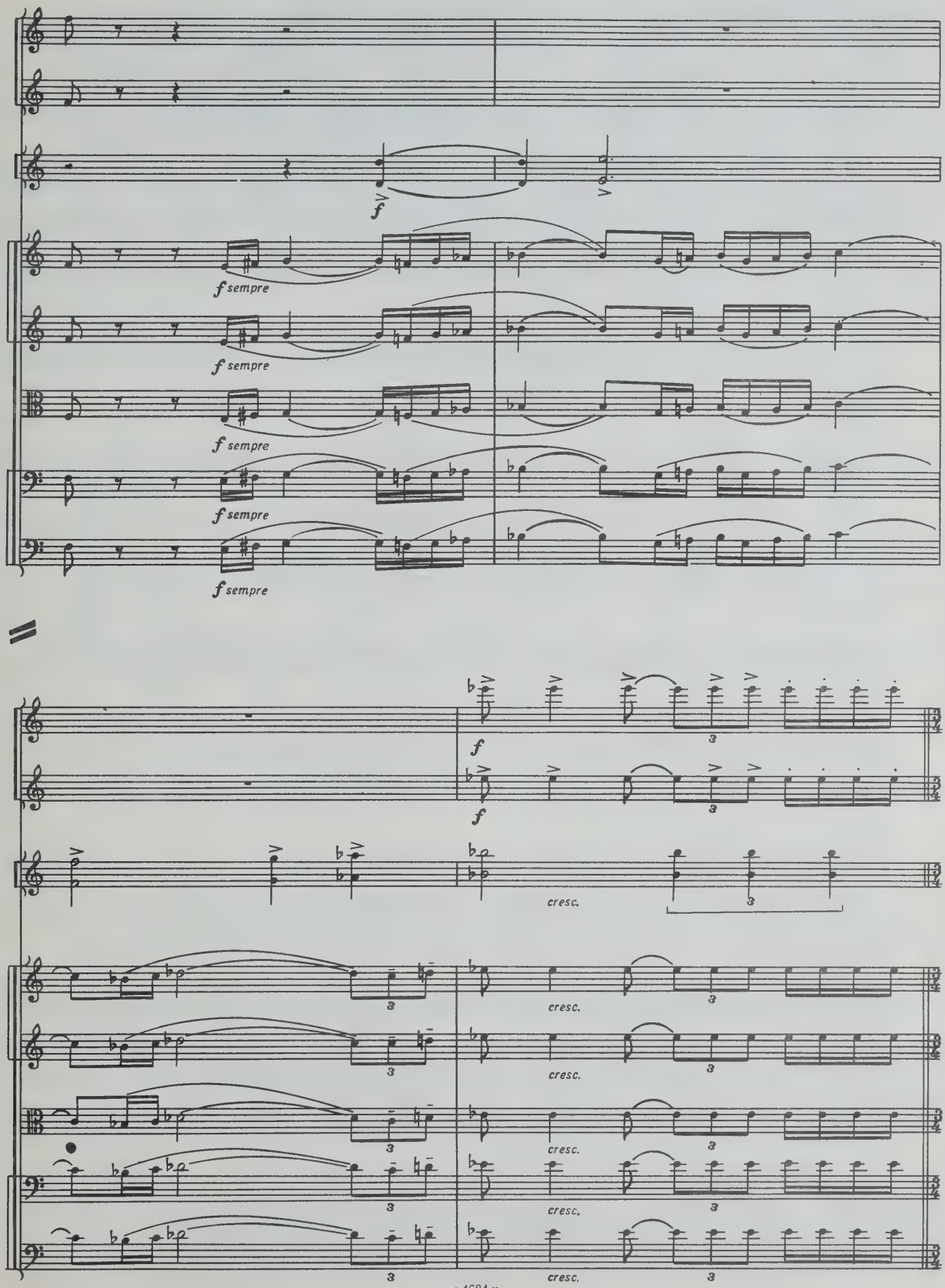
f
f sempre
f sempre
f sempre
f sempre
f sempre
f
f
cresc.
cresc.
cresc.
cresc.
cresc.
cresc.
3

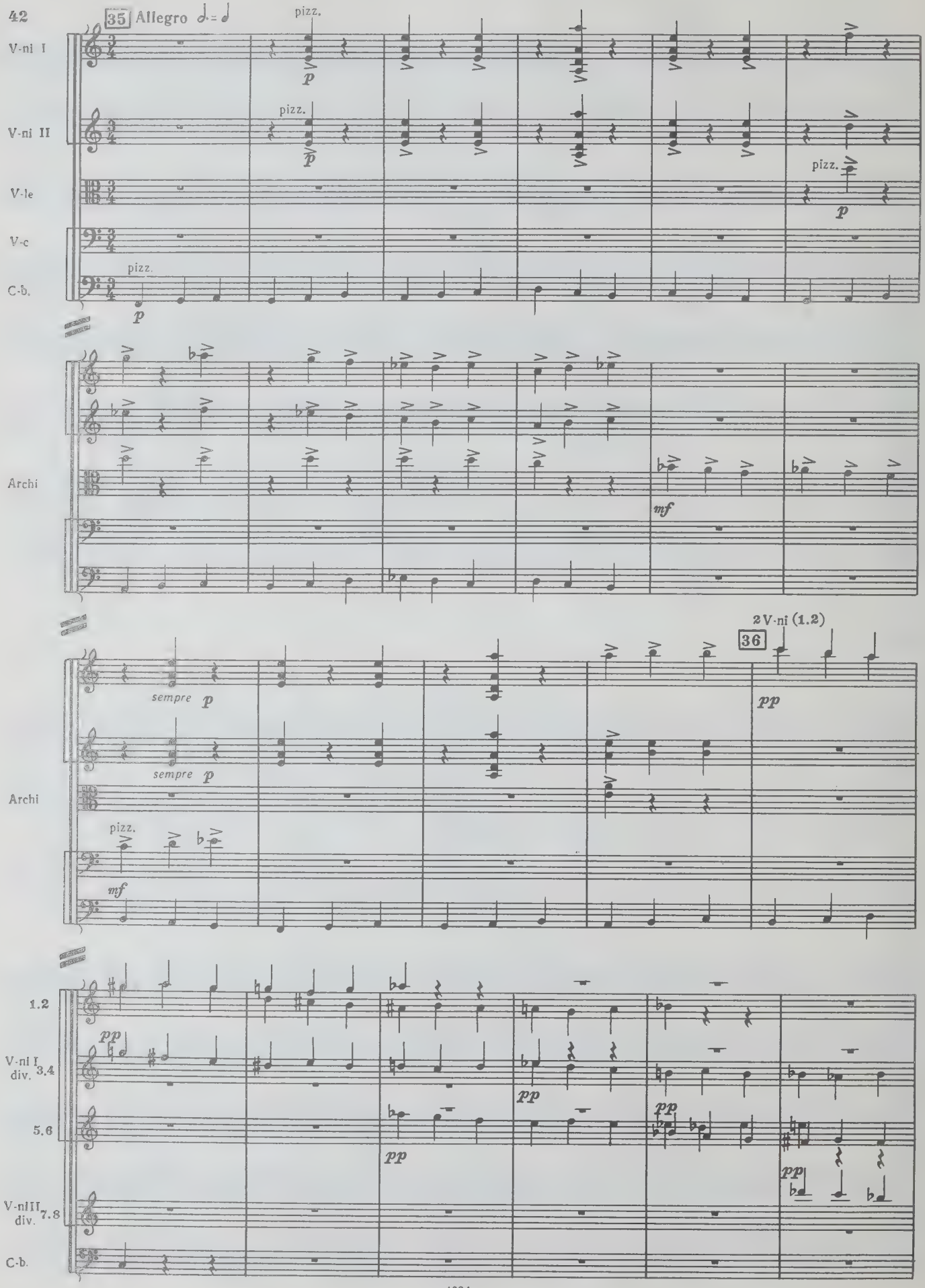
35 Allegro
V-ni I
V-ni II
V-le
V-c
C-b.
pizz.
p
Archi
mf
2 V-ni (1.2)
36
sempre p
pp
1.2
V-ni I div. 3.4
5.6
V-ni III div. 7.8

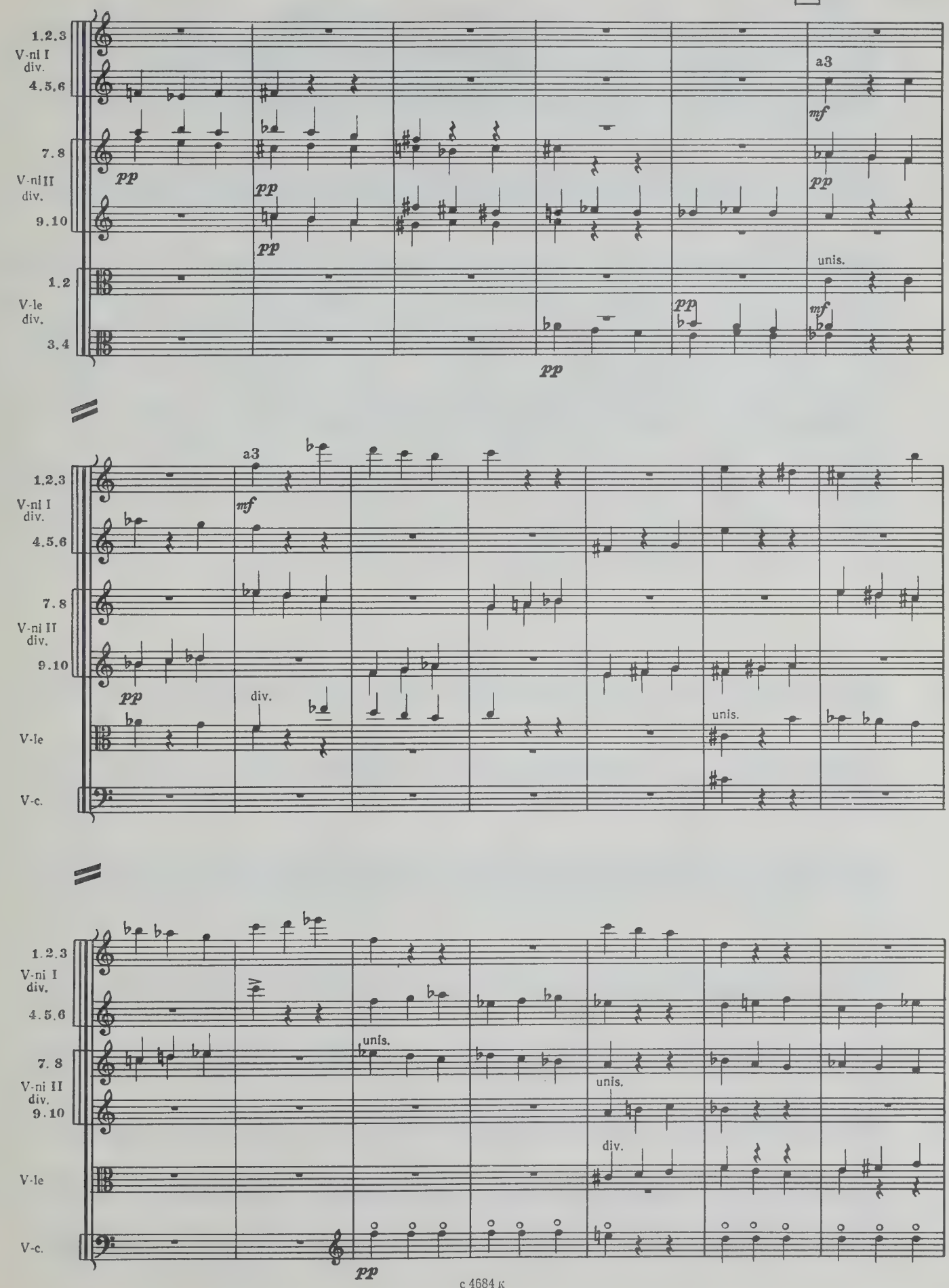
1.2.3
V-ni I
div.
4.5.6
7.8
V-ni II
div.
9.10
1.2
V-le
div.
3.4
a3
mf
pp
unis.
V-le
V-c.
div.

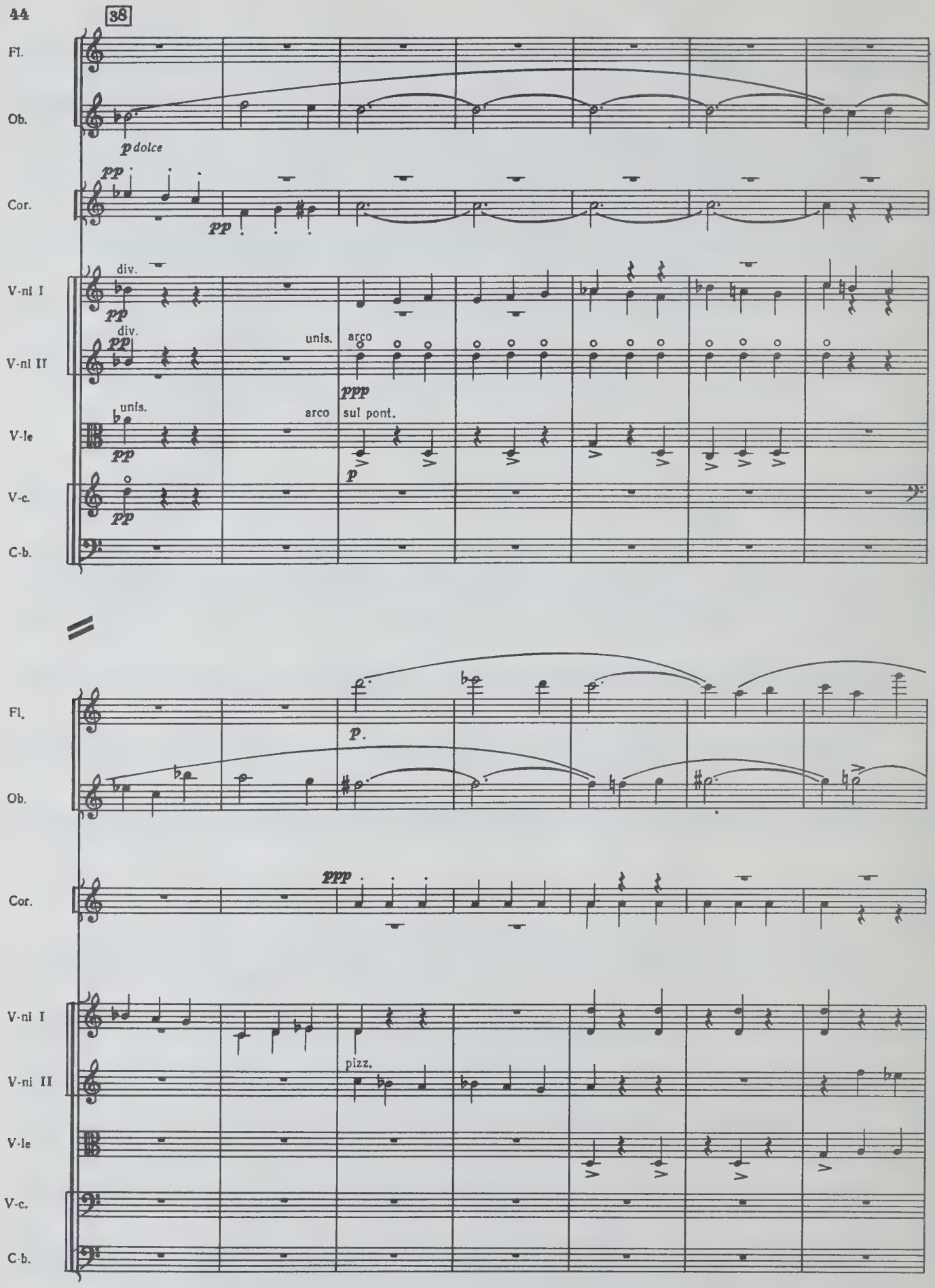
38
Fl.
Ob.
p dolce
Cor.
pp
pp
V-ni I
div.
pp
V-ni II
div.
pp
unis.
arco
ppp
V-le
unis.
pp
arco
sul pont.
p
V-c.
pp
C-b.
Fl.
p.
Ob.
Cor.
ppp
V-ni I
V-ni II
pizz.
V-le
V-c.
C-b.

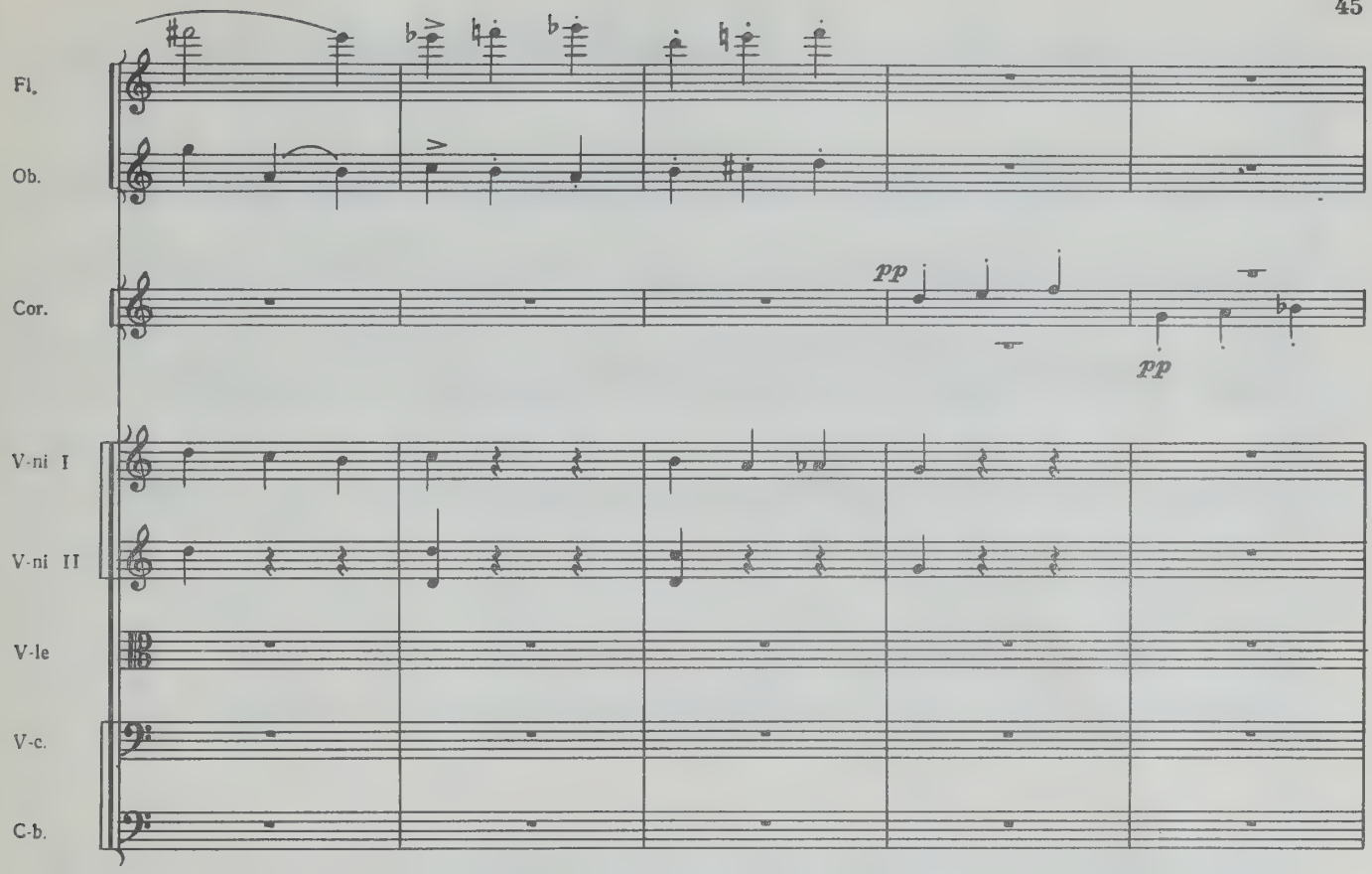
Fl.
Ob.
Cor.
pp
pp
V-ni I
V-ni II
V-le
V-c.
C-b.

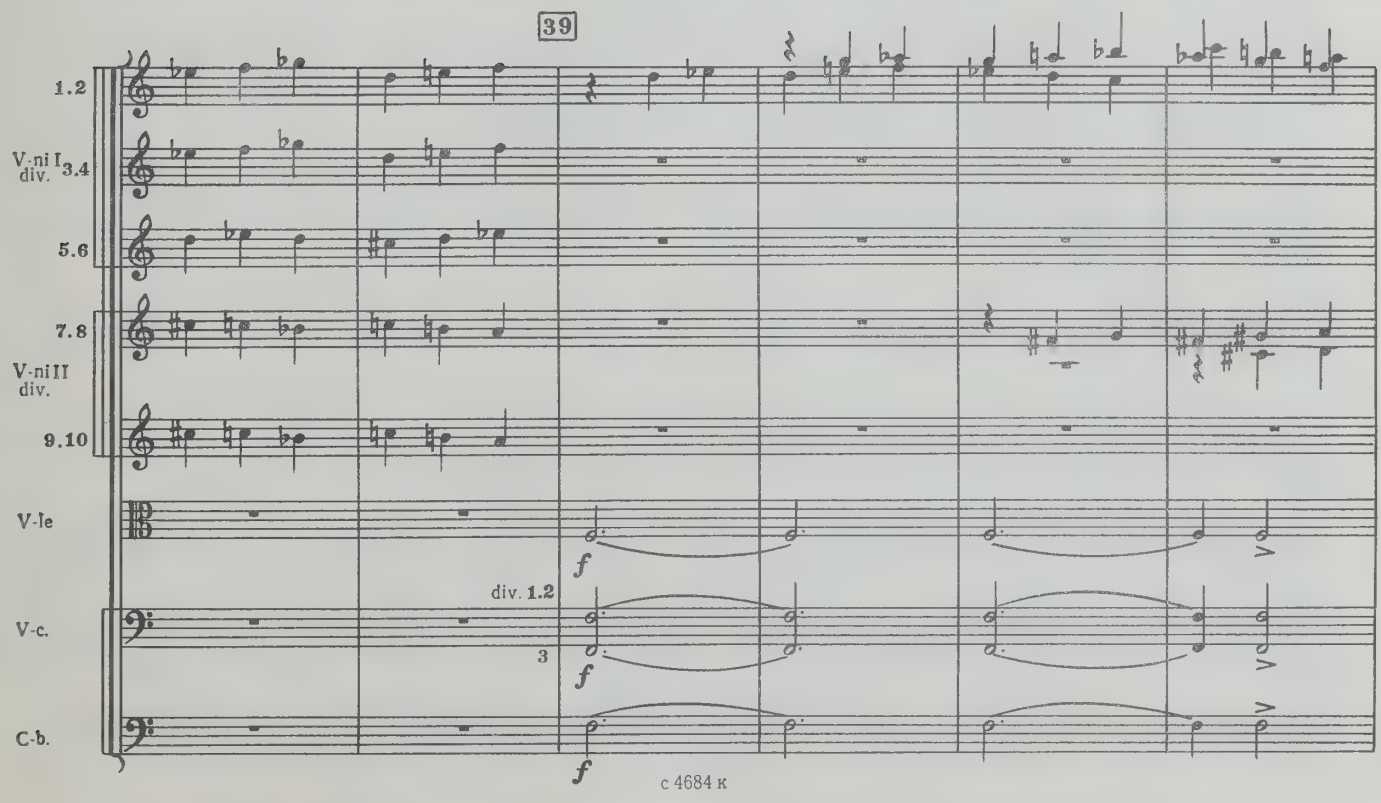
39
1.2
V-ni I div. 3.4
5.6
7.8
V-ni II div.
9.10
V-le
f
div. 1.2
3
V-c.
f
C-b.
f

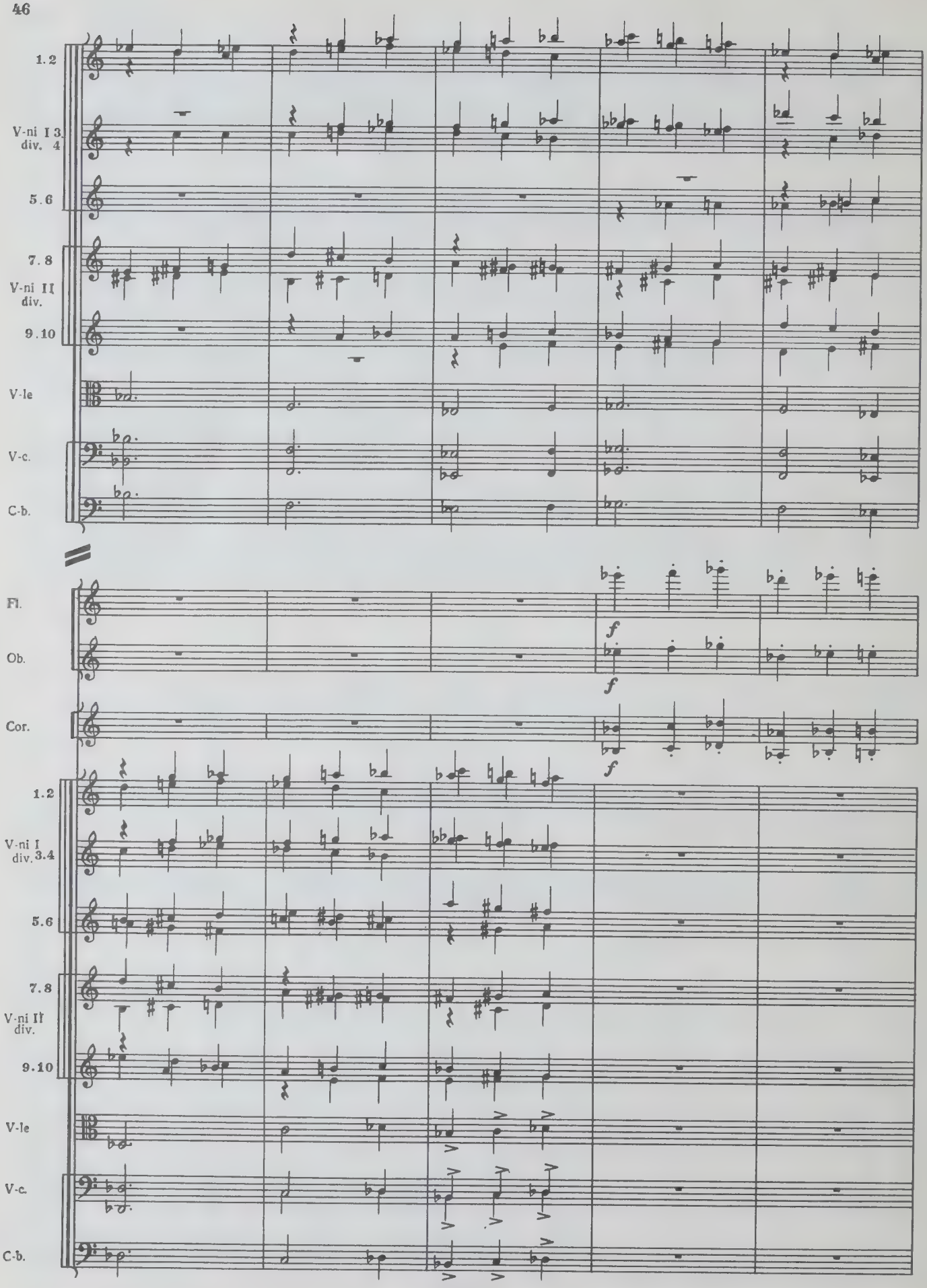
1.2
V-ni I 3. div. 4
5.6
7.8
V-ni II div.
9.10
V-le
V-c.
C-b.
Fl.
Ob.
Cor.
f
f
f
1.2
V-ni I div. 3.4
5.6
7.8
V-ni II div.
9.10
V-le
V-c.
C-b.

40

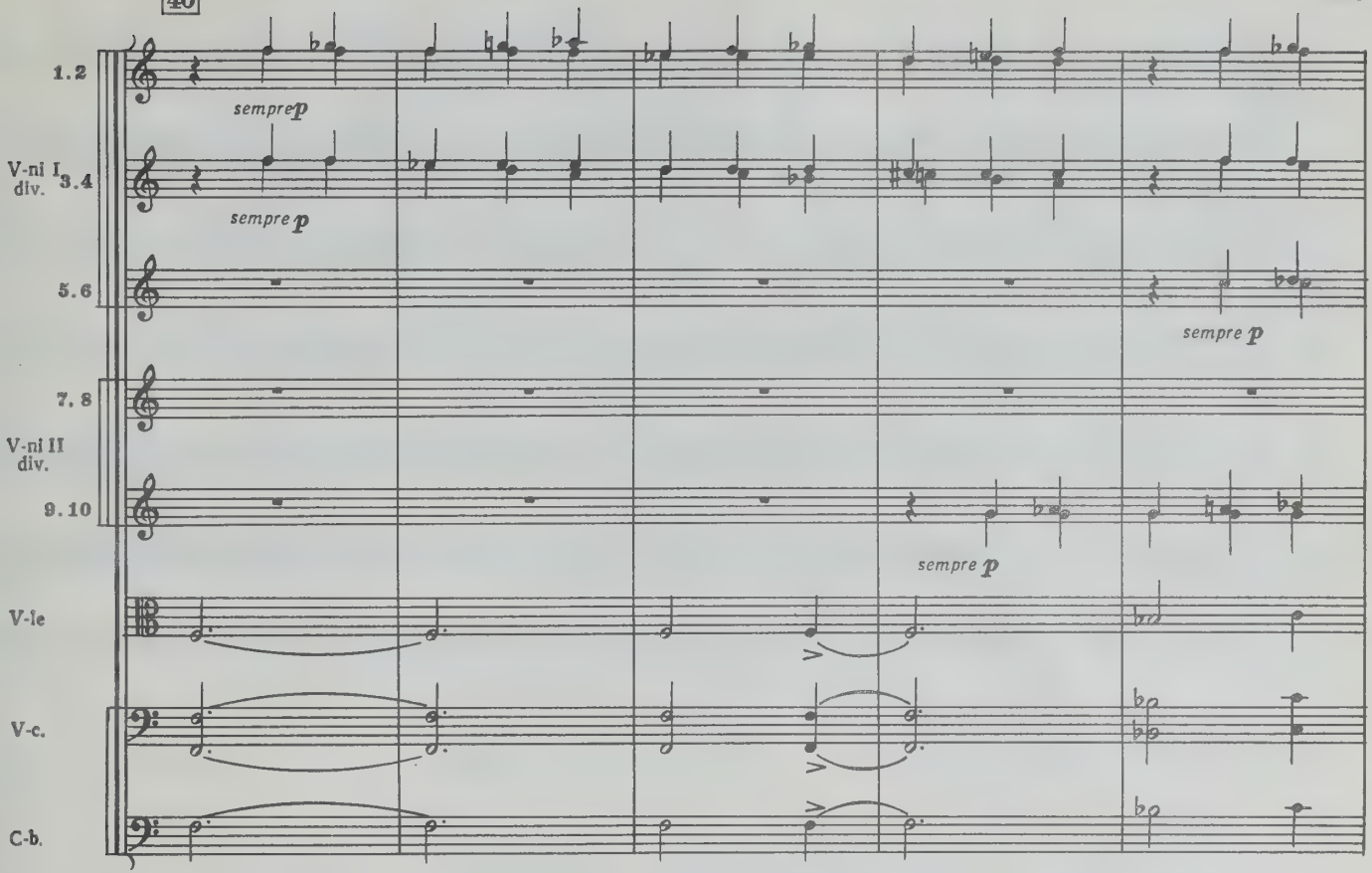
1.2
sempre p
V-ni I div. 3.4
sempre p
5.6
sempre p
7.8
V-ni II div.
9.10
sempre p
V-le
V-c.
C-b.

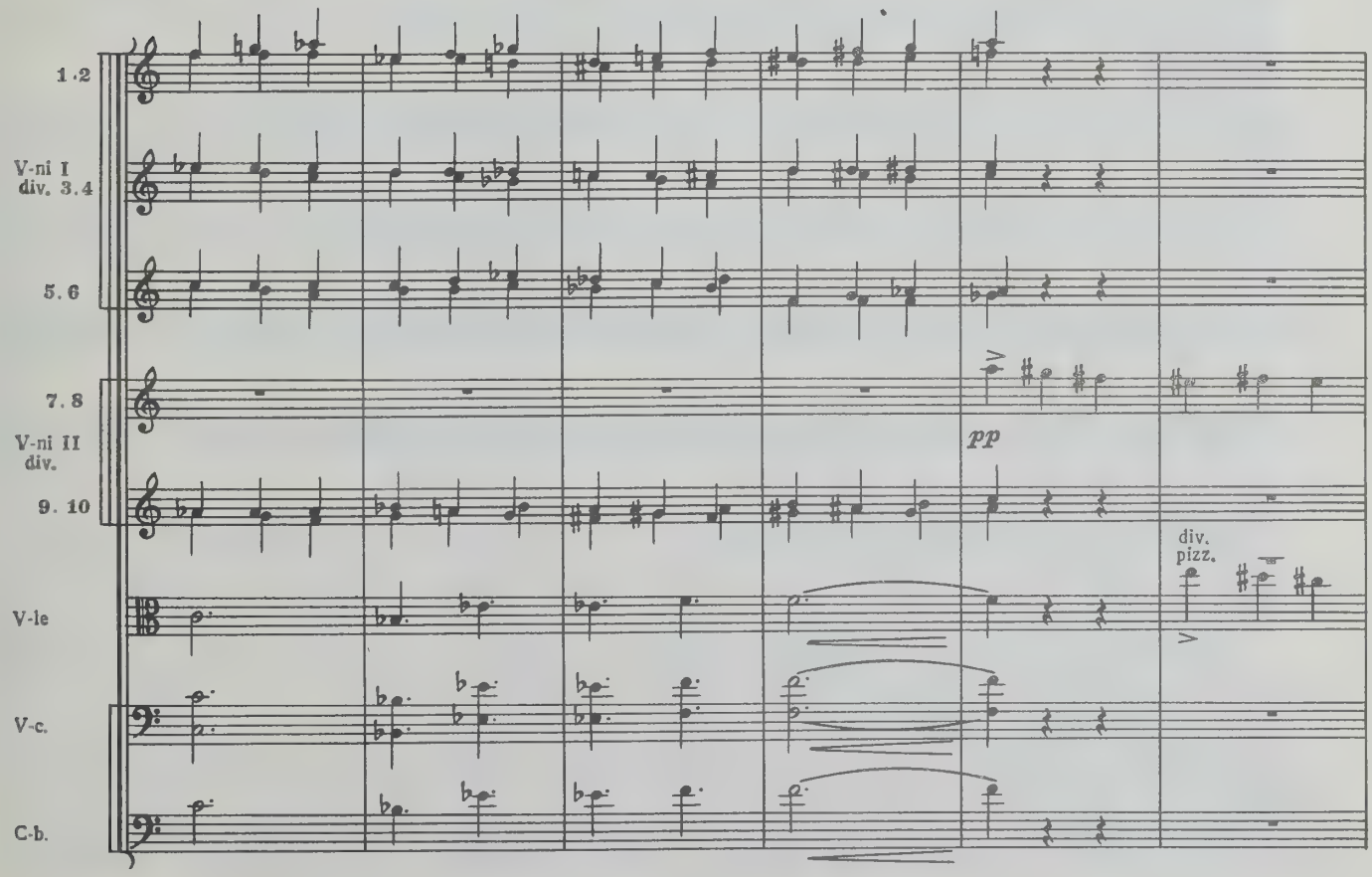
1.2
V-ni I div. 3.4
5.6
7.8
V-ni II div.
pp
9.10
div.
pizz.
V-le
V-c.
C-b.

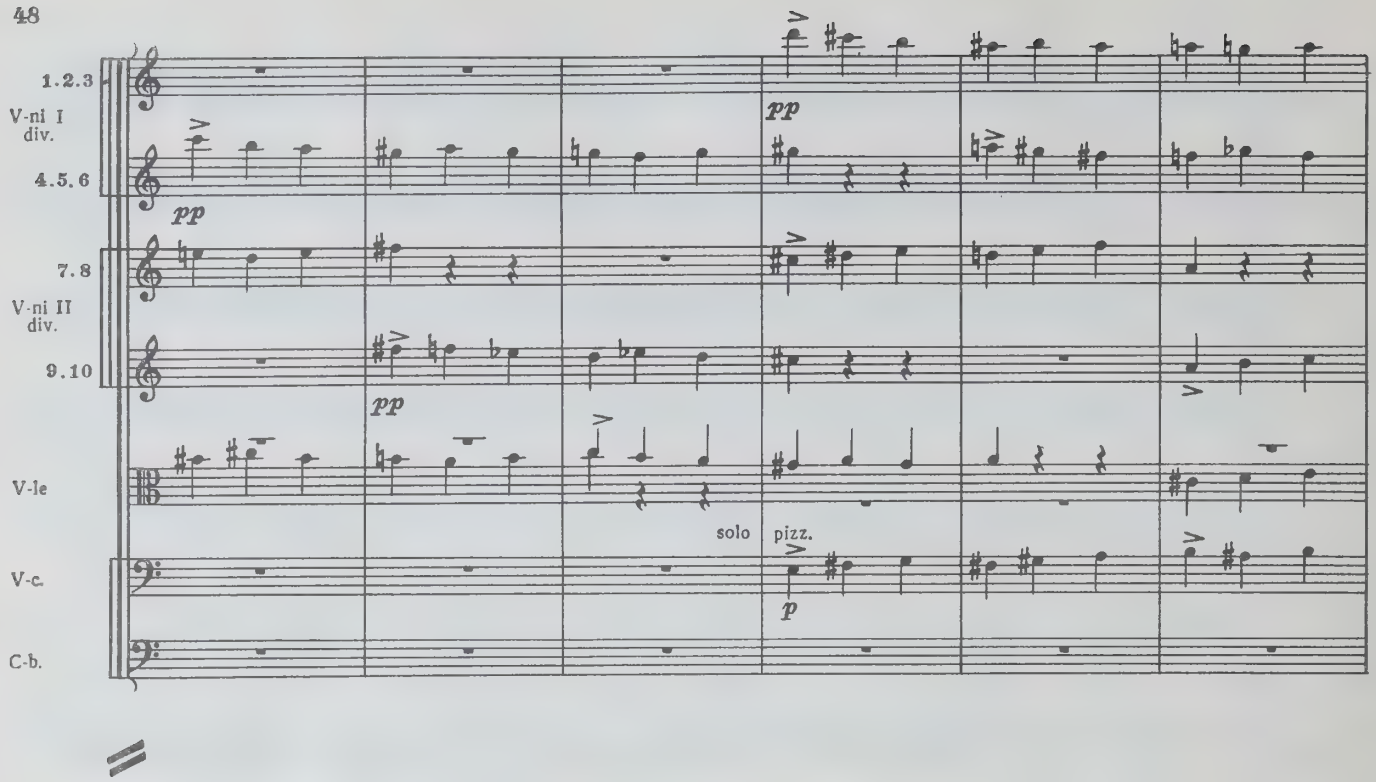
1.2.3
V-ni I
div.
4.5.6
pp
pp
7.8
V-ni II
div.
9.10
pp
V-le
solo
pizz.
V-c.
p
C-b.

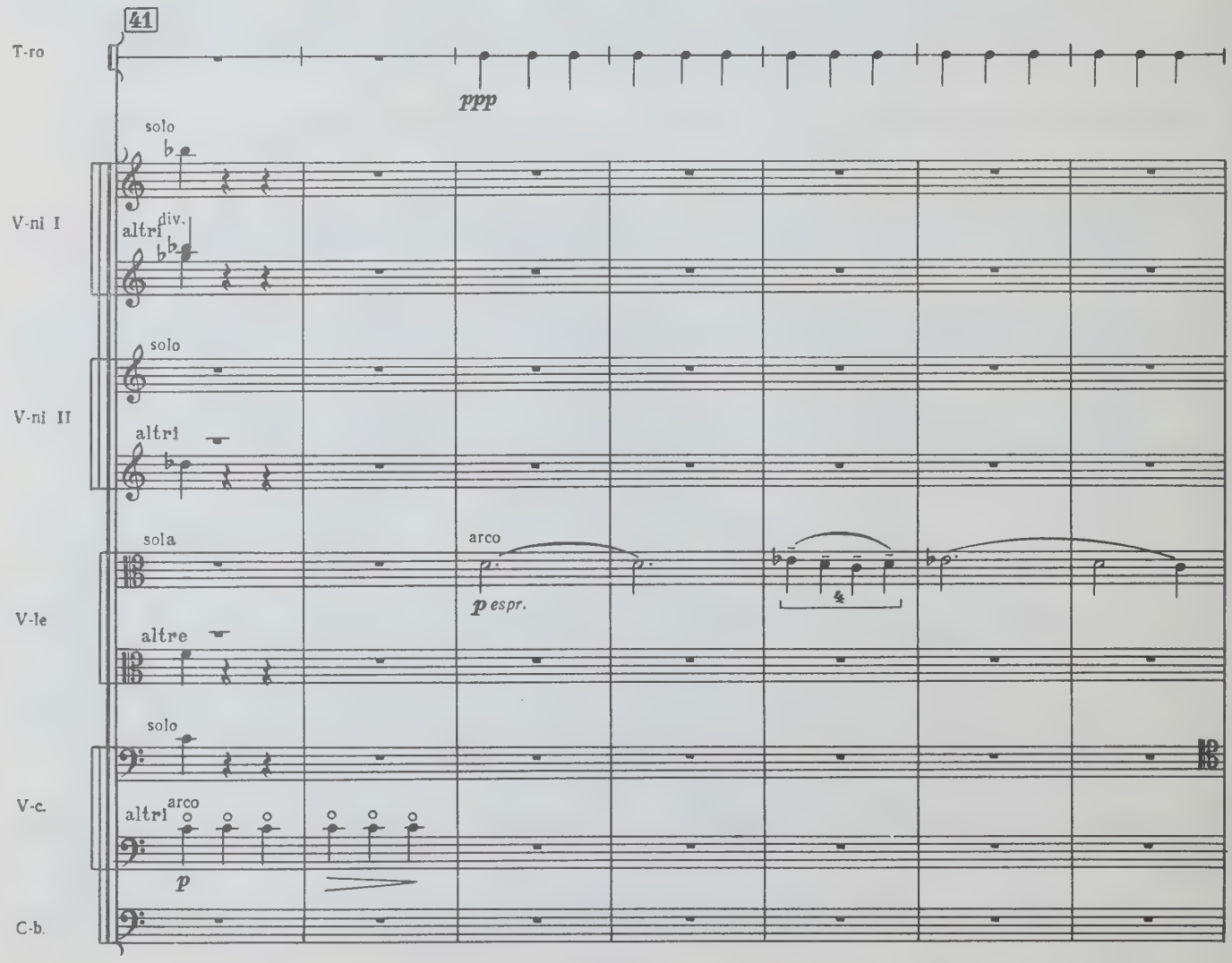
41
T-ro
ppp
solo
V-ni I
altri
div.
solo
V-ni II
altri
sola
arco
V-le
p espr.
altre
solo
V-c.
altri
arco
p
C-b.

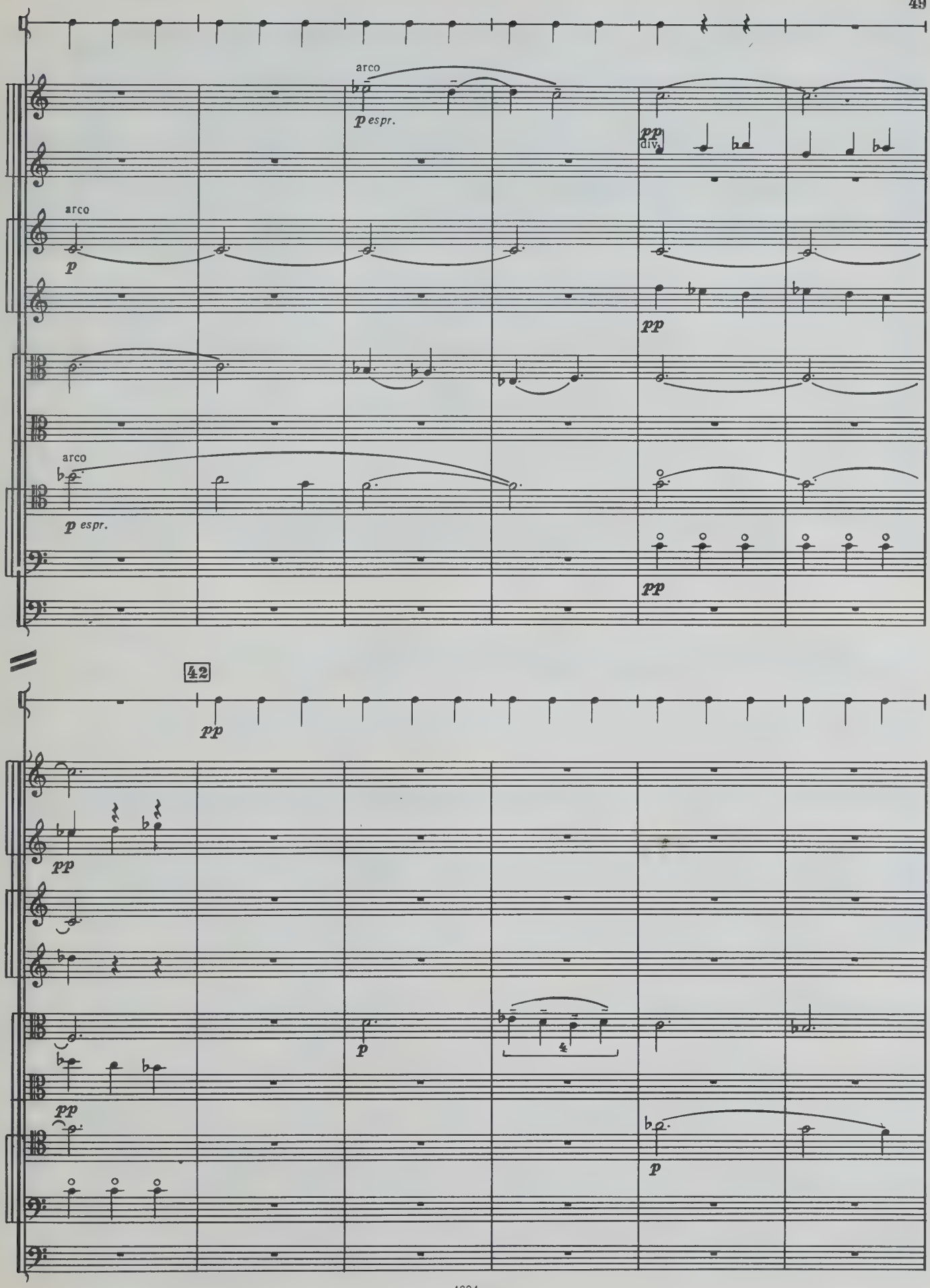
arco
p espr.
pp
div.
arco
p
pp
arco
p espr.
pp
42
pp
pp
p
pp
p

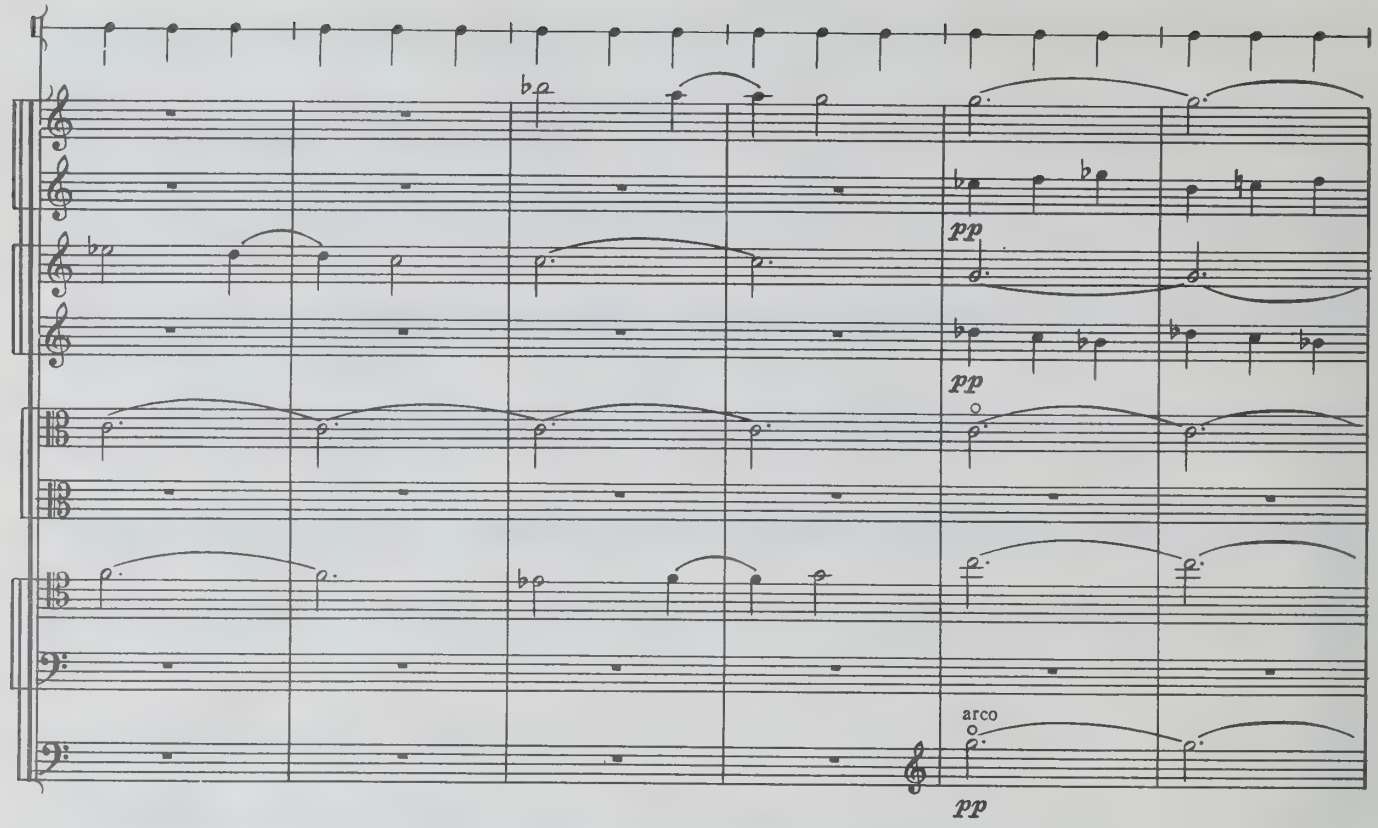
pp
pp
arco
pp

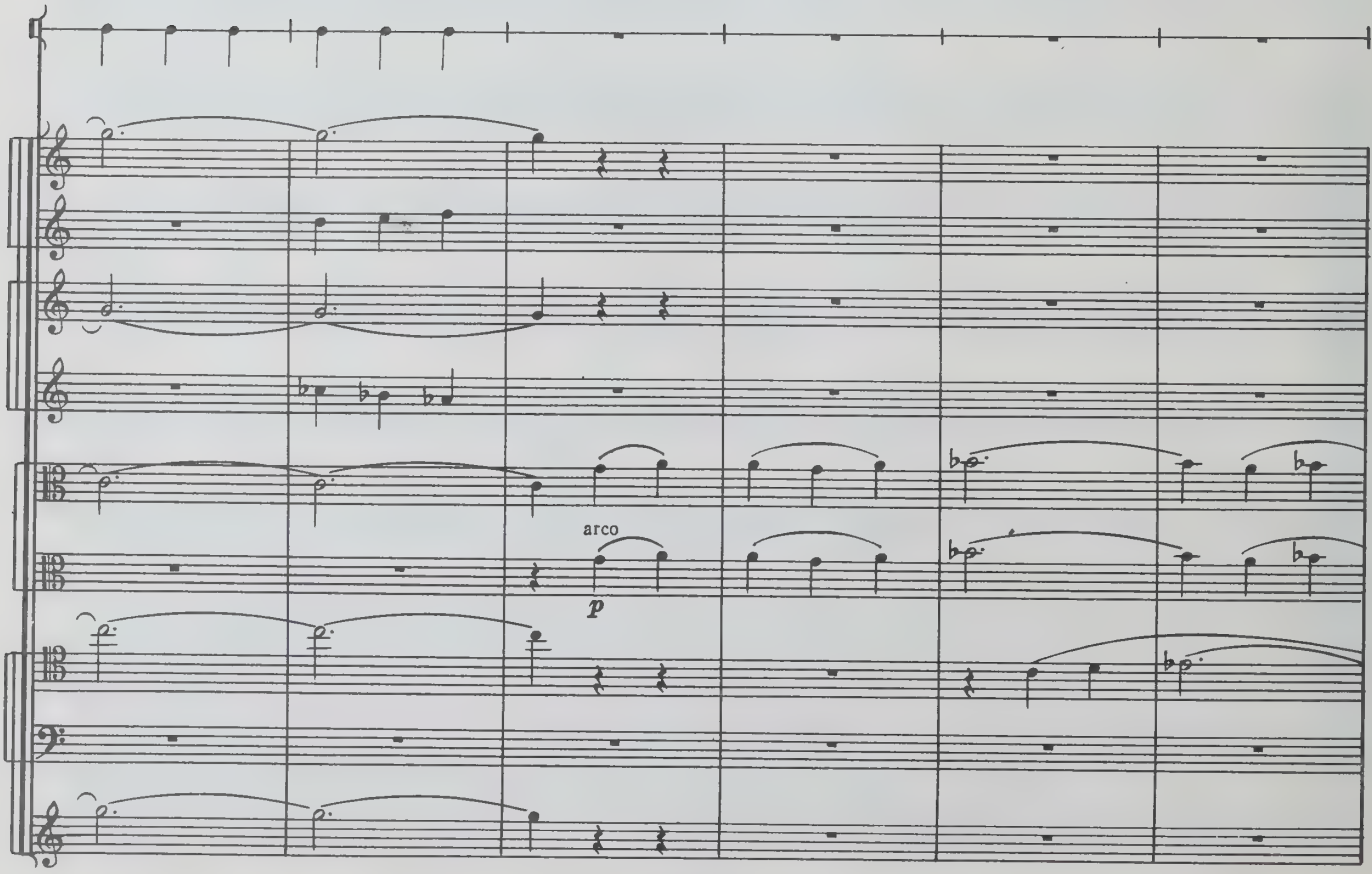
arco
p

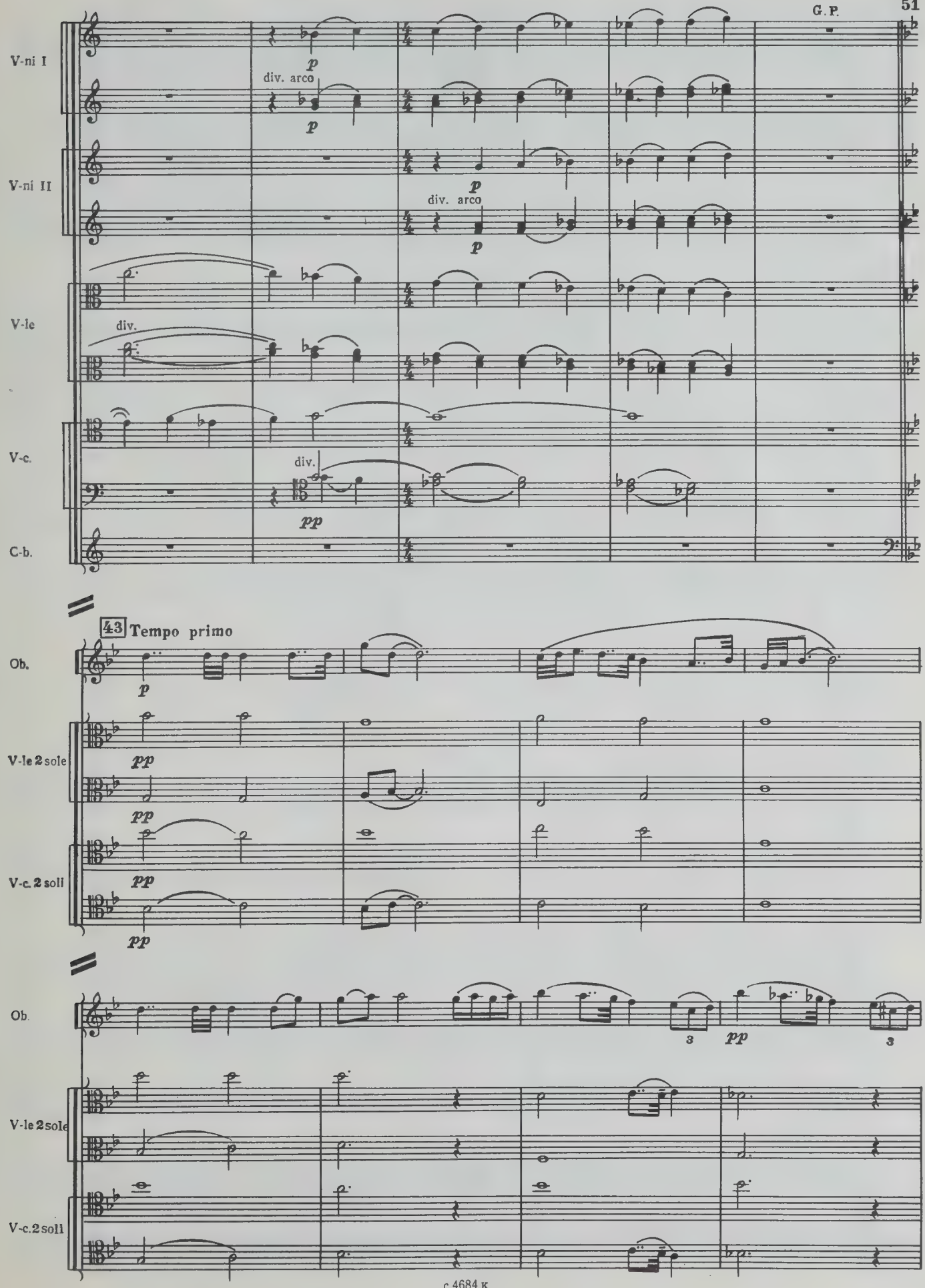
V-ni I
V-ni II
V-le
V-c.
C-b.
p
div. arco
div.
pp
43 Tempo primo
Ob.
V-le 2 sole
V-c. 2 soli
3

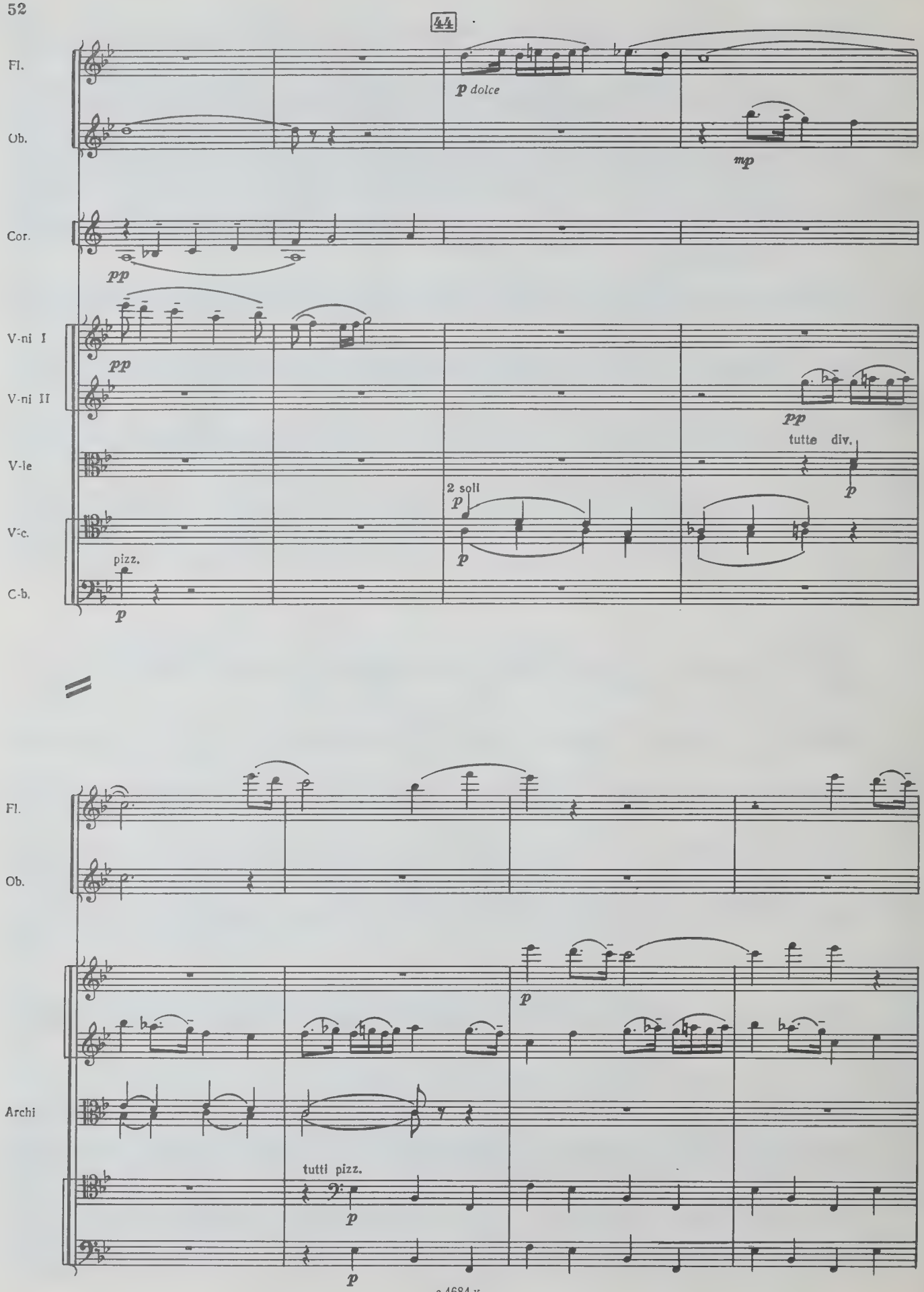
44
Fl.
Ob.
Cor.
V-ni I
V-ni II
V-le
V-c.
C-b.
p dolce
mp
pp
pp
pp
tutte div.
p
2 soli
p
p
pizz.
p
Fl.
Ob.
Archi
p
tutti pizz.
p
p

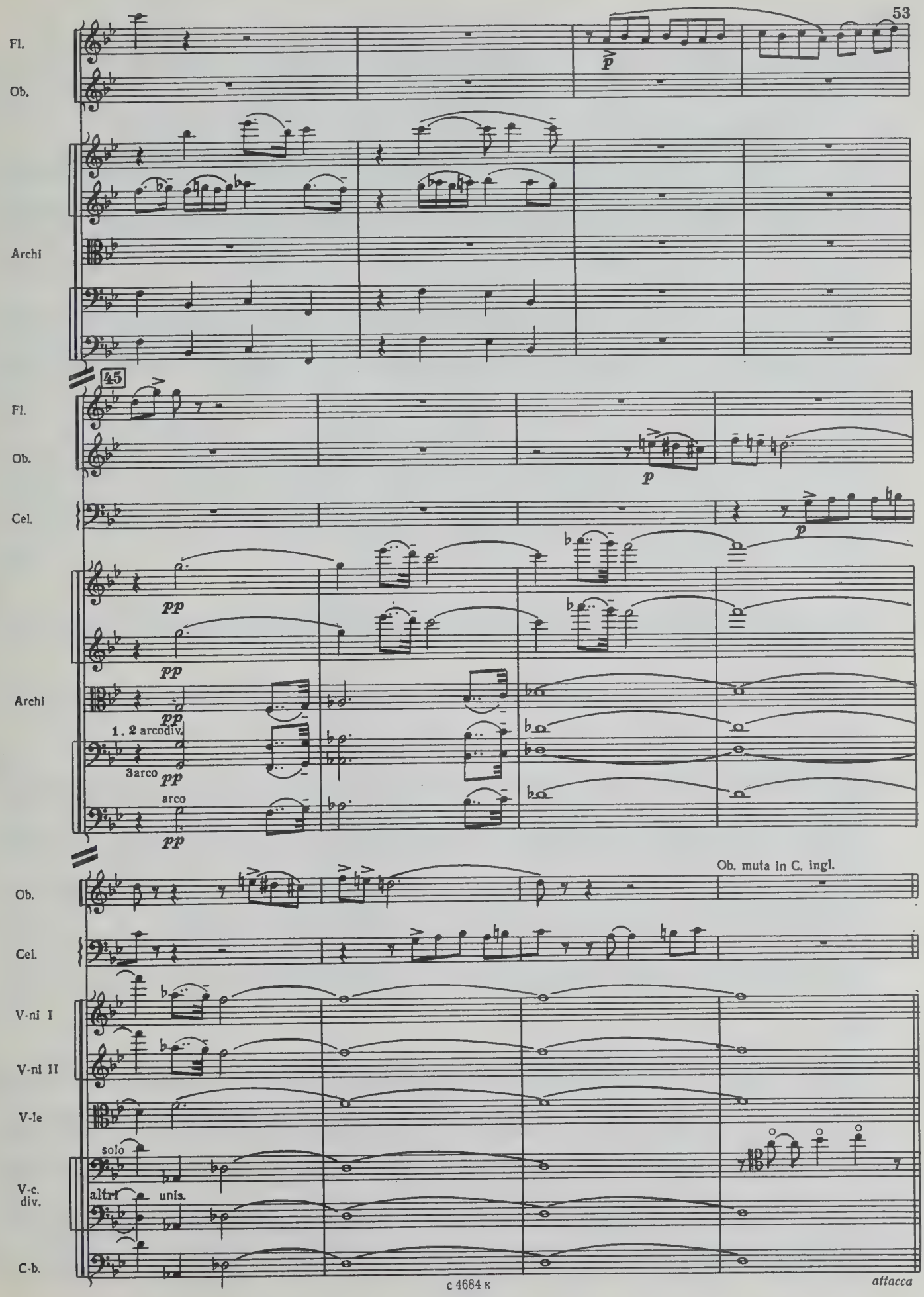
Fl.
Ob.
p
Archi
45
Fl.
Ob.
p
Cel.
p
pp
pp
Archi
pp
1. 2 arcodiv.
3arco
pp
arco
pp
Ob. muta in C. ingl.
Ob.
Cel.
V-ni I
V-ni II
V-le
solo
V-c.
div.
altri
unis.
C-b.

attacca

IV

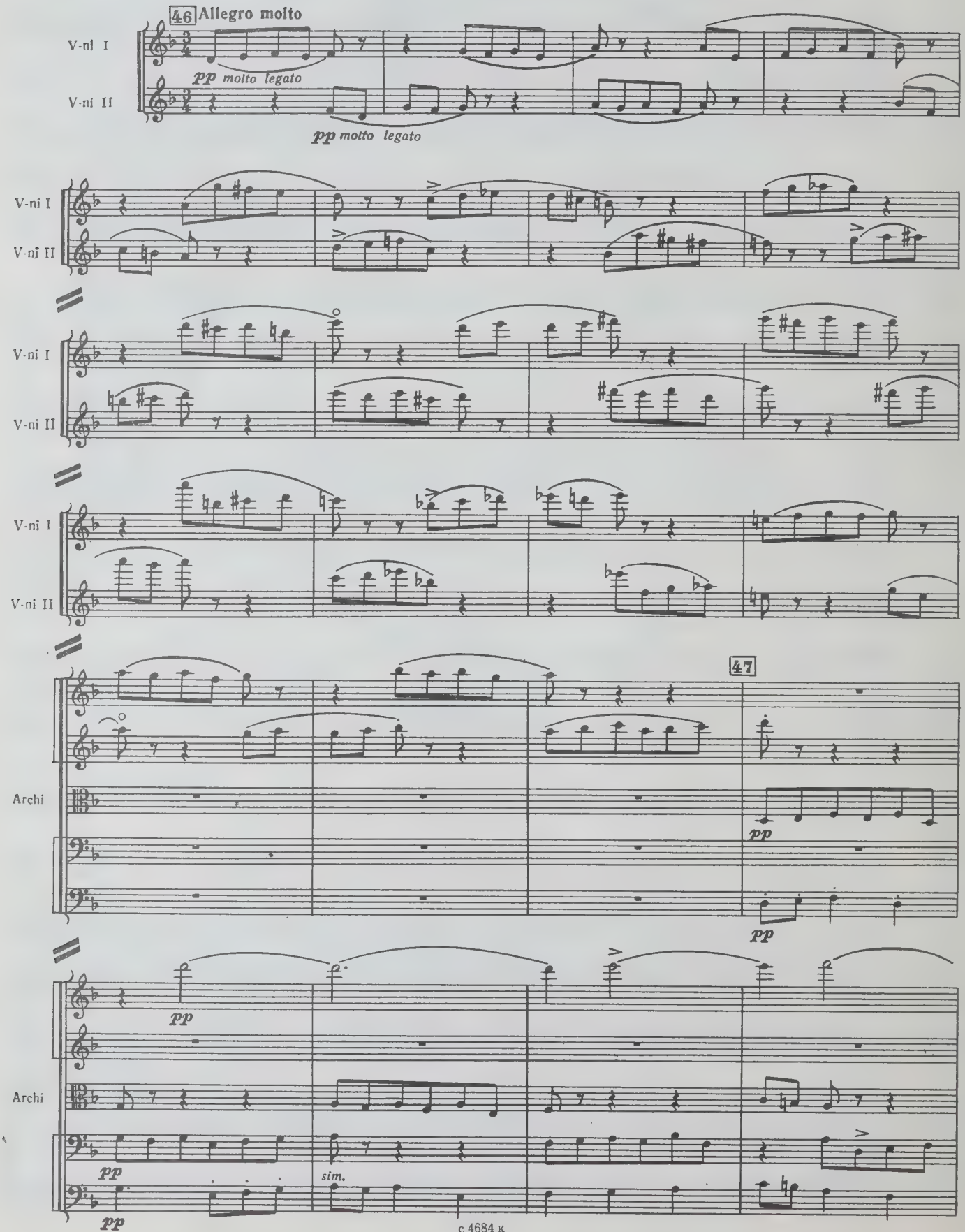
46 Allegro molto
V-ni I
V-ni II
pp molto legato
pp molto legato
V-ni I
V-ni II
V-ni I
V-ni II
V-ni I
V-ni II
47
Archi
pp
pp
pp
Archi
pp
sim.
pp

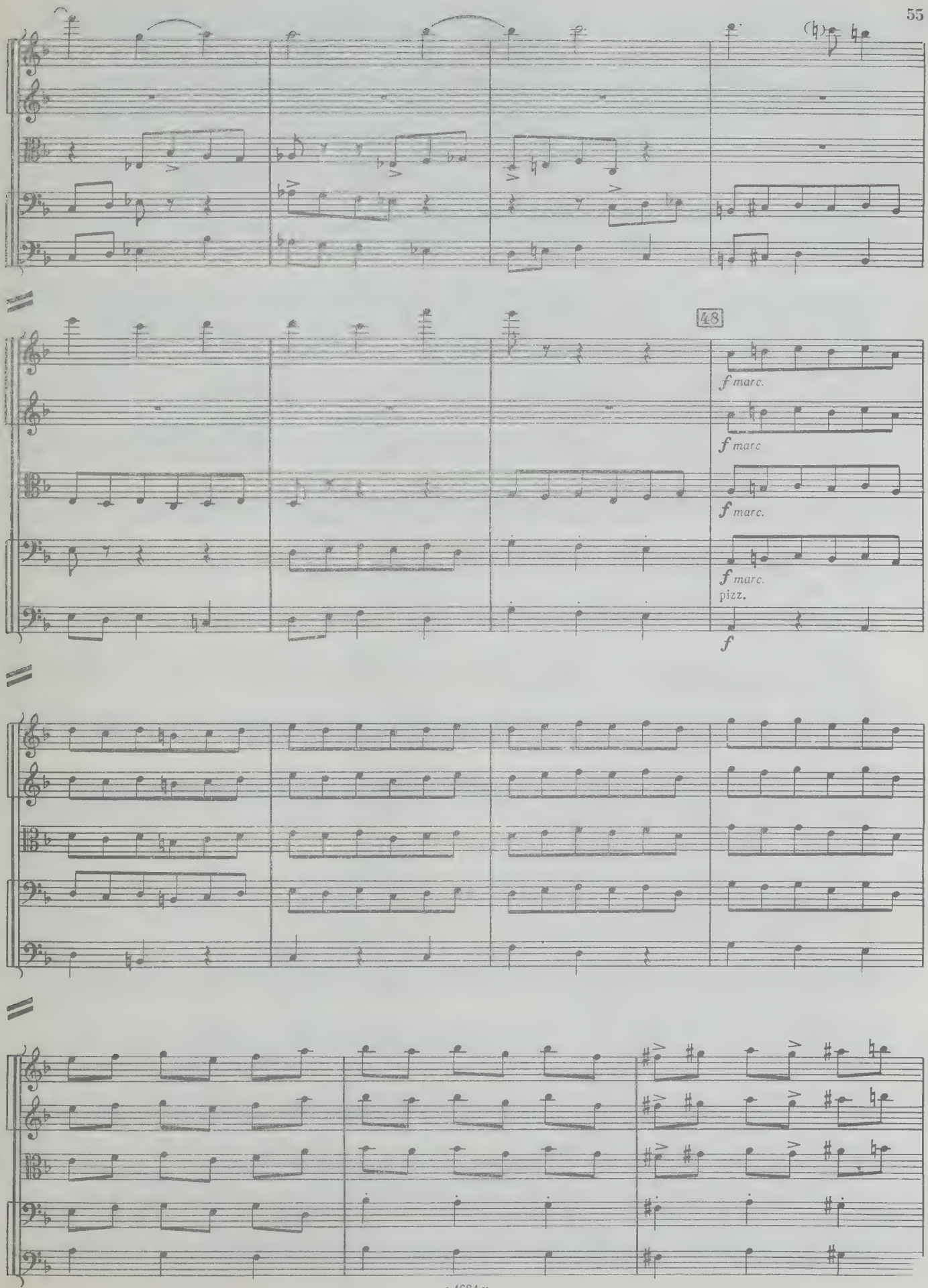
48
f marc.
f marc.
f marc.
f marc.
pizz.
f

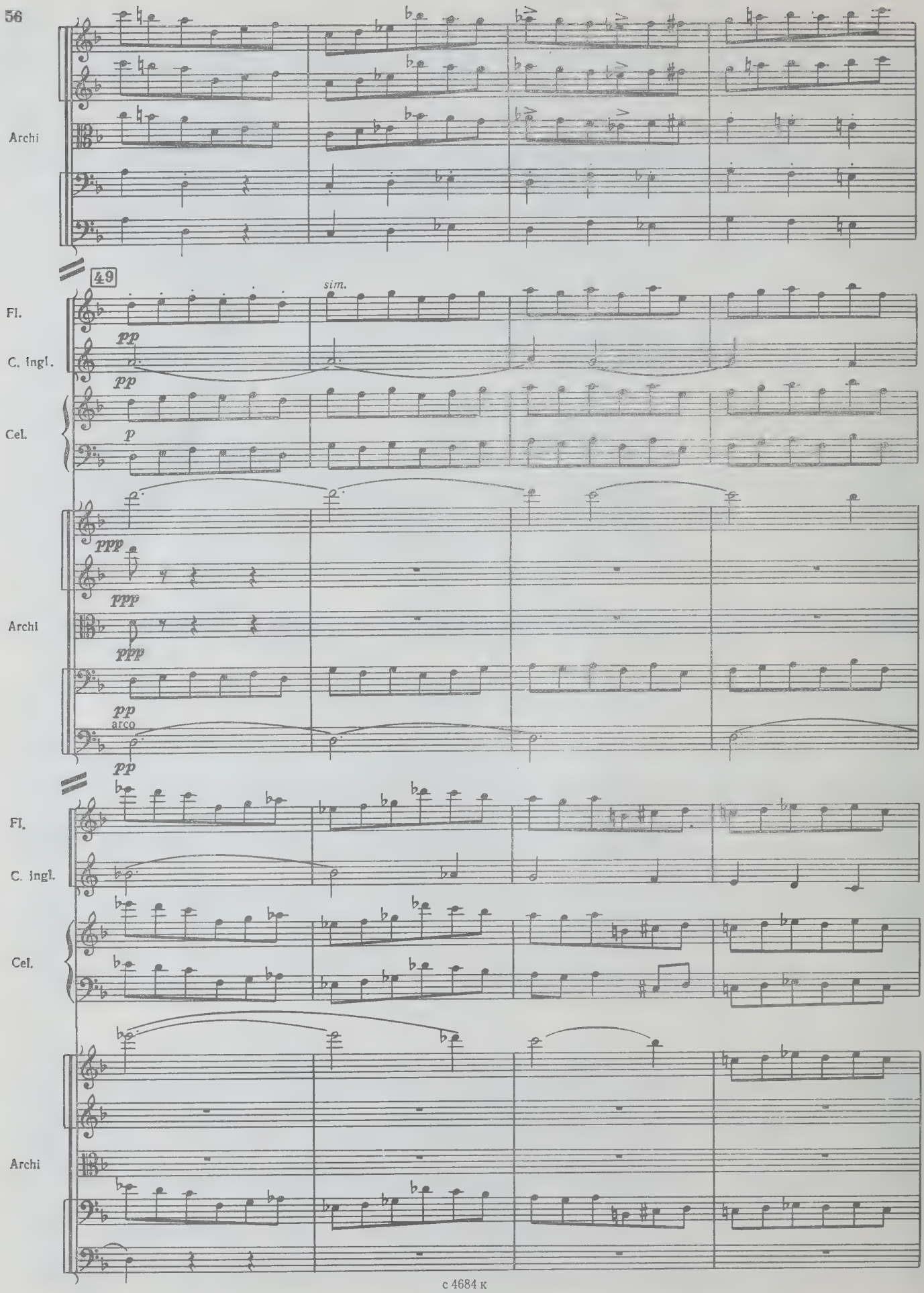
Archi
49
sim.
Fl.
C. ingl.
Cel.
pp
p
ppp
arco

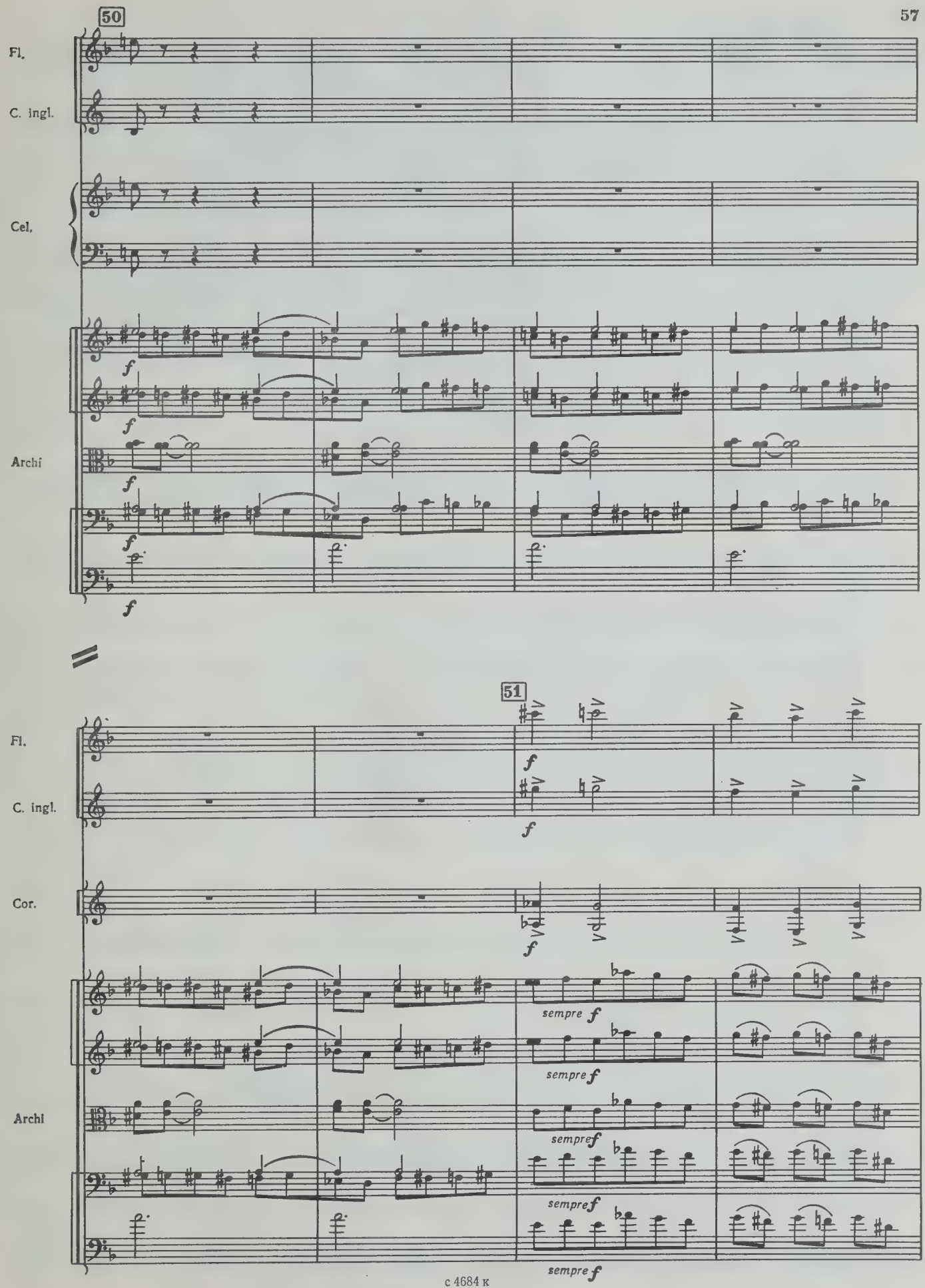
50
Fl.
C. ingl.
Cel.
Archi
f
51
Fl.
C. ingl.
Cor.
Archi
sempre f

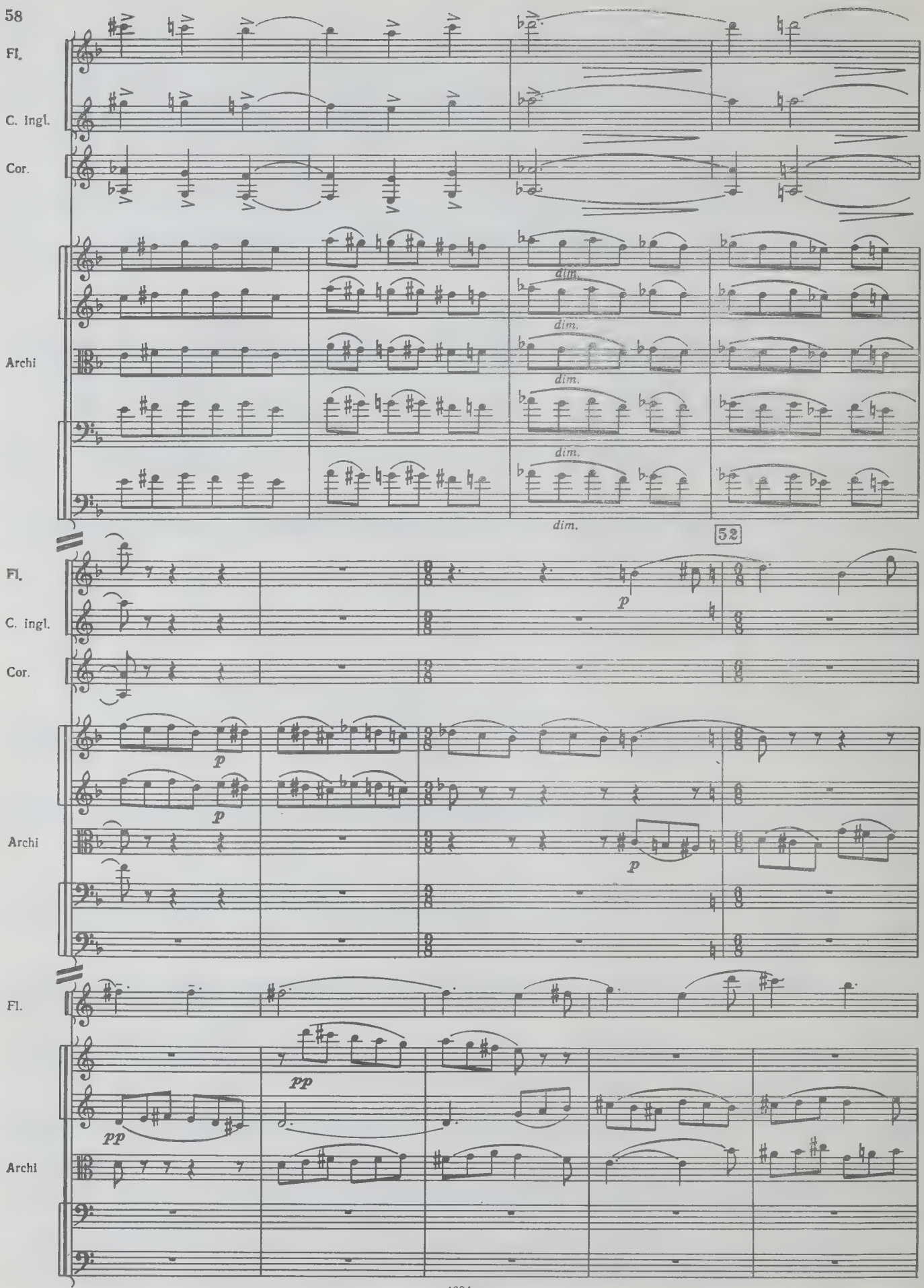
Fl.
C. ingl.
Cor.
Archi
dim.
dim.
dim.
dim.
dim.
52
Fl.
C. ingl.
Cor.
Archi
p
p
p
Fl.
Archi
pp
pp

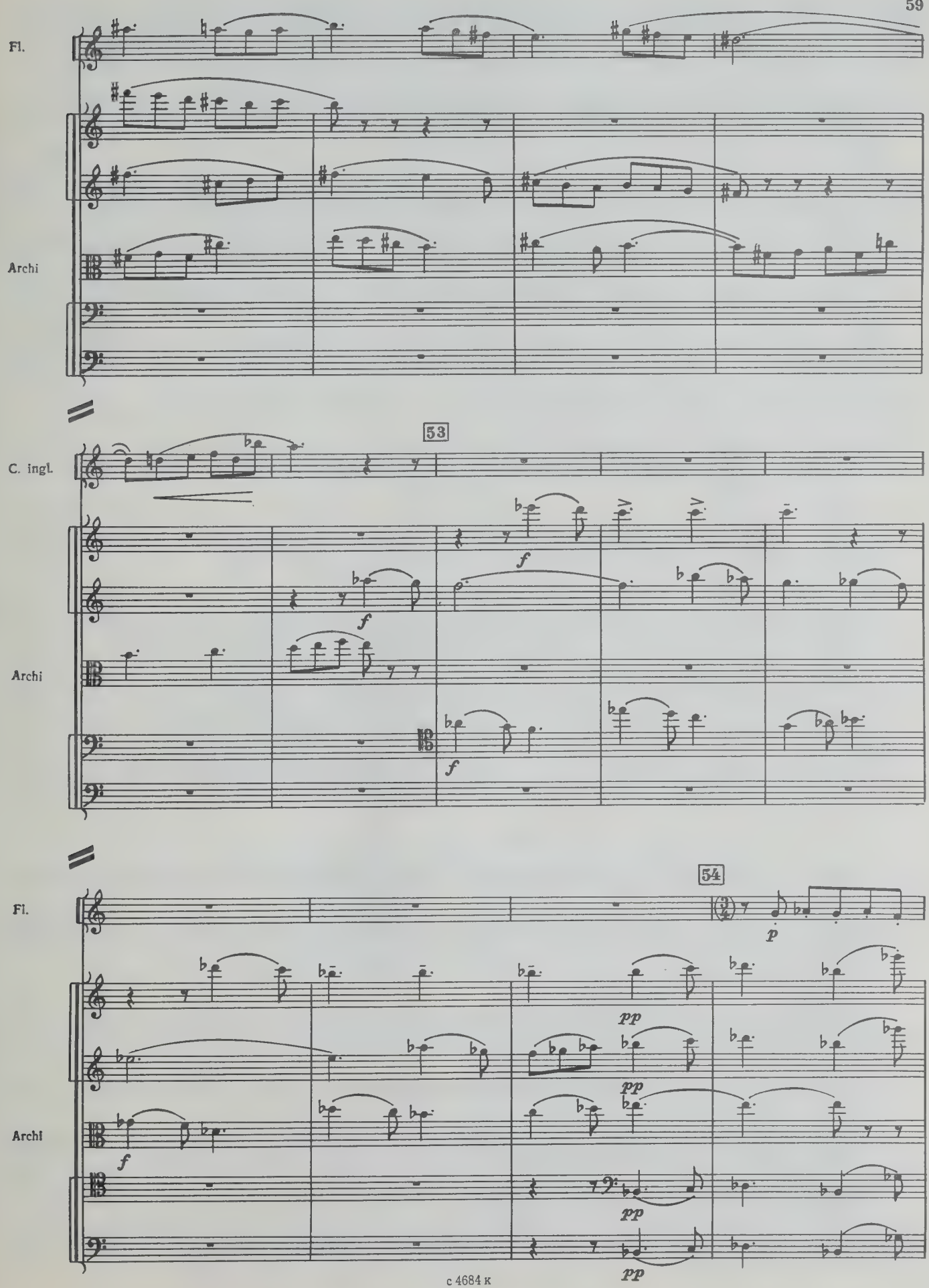
Fl.
Archi
53
C. ingl.
Archi
54
Fl.
Archi
f
p
pp

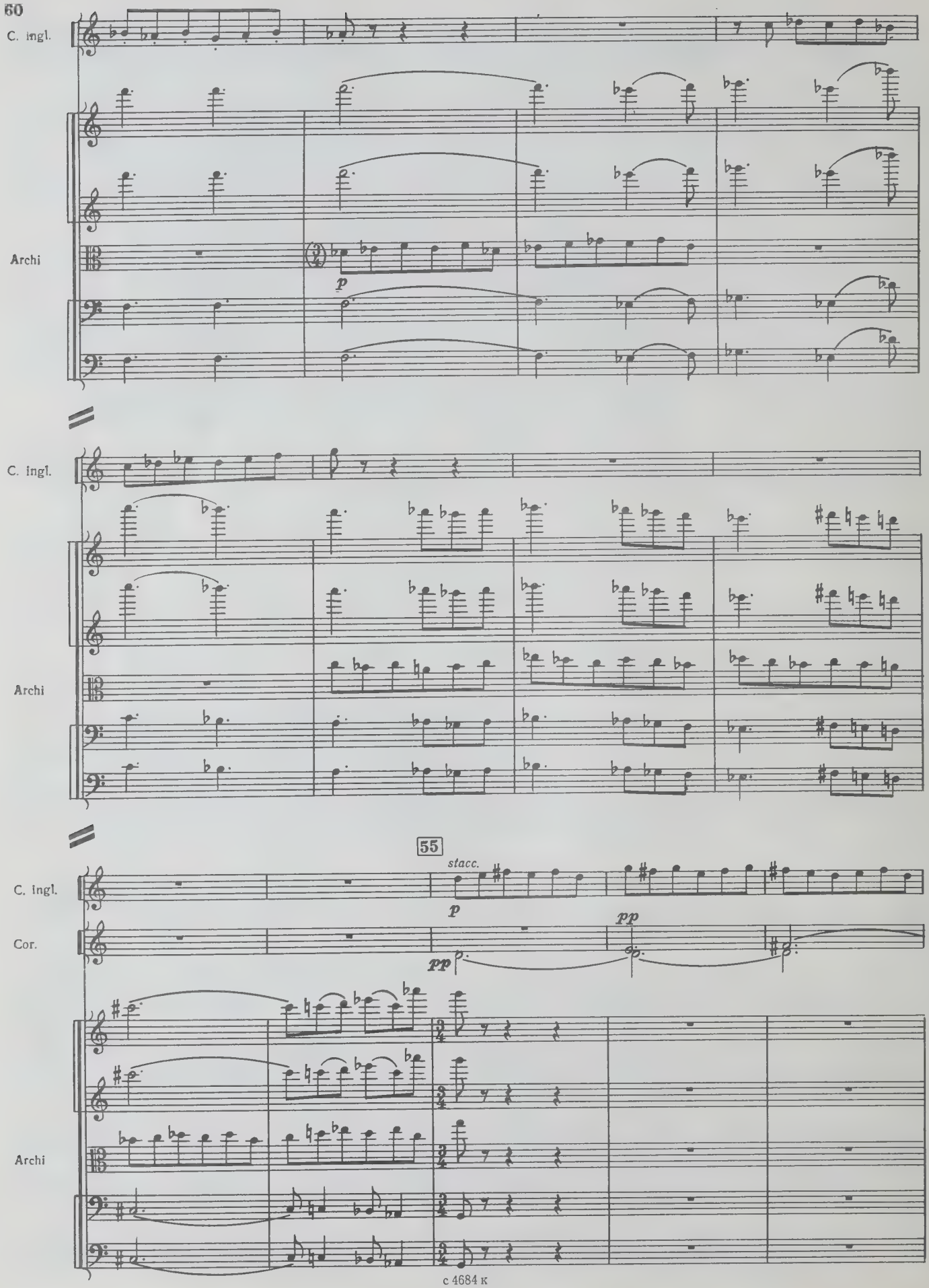
C. ingl.
Archi
p
C. ingl.
Archi
55
stacc.
C. ingl.
p
Cor.
pp
pp
Archi

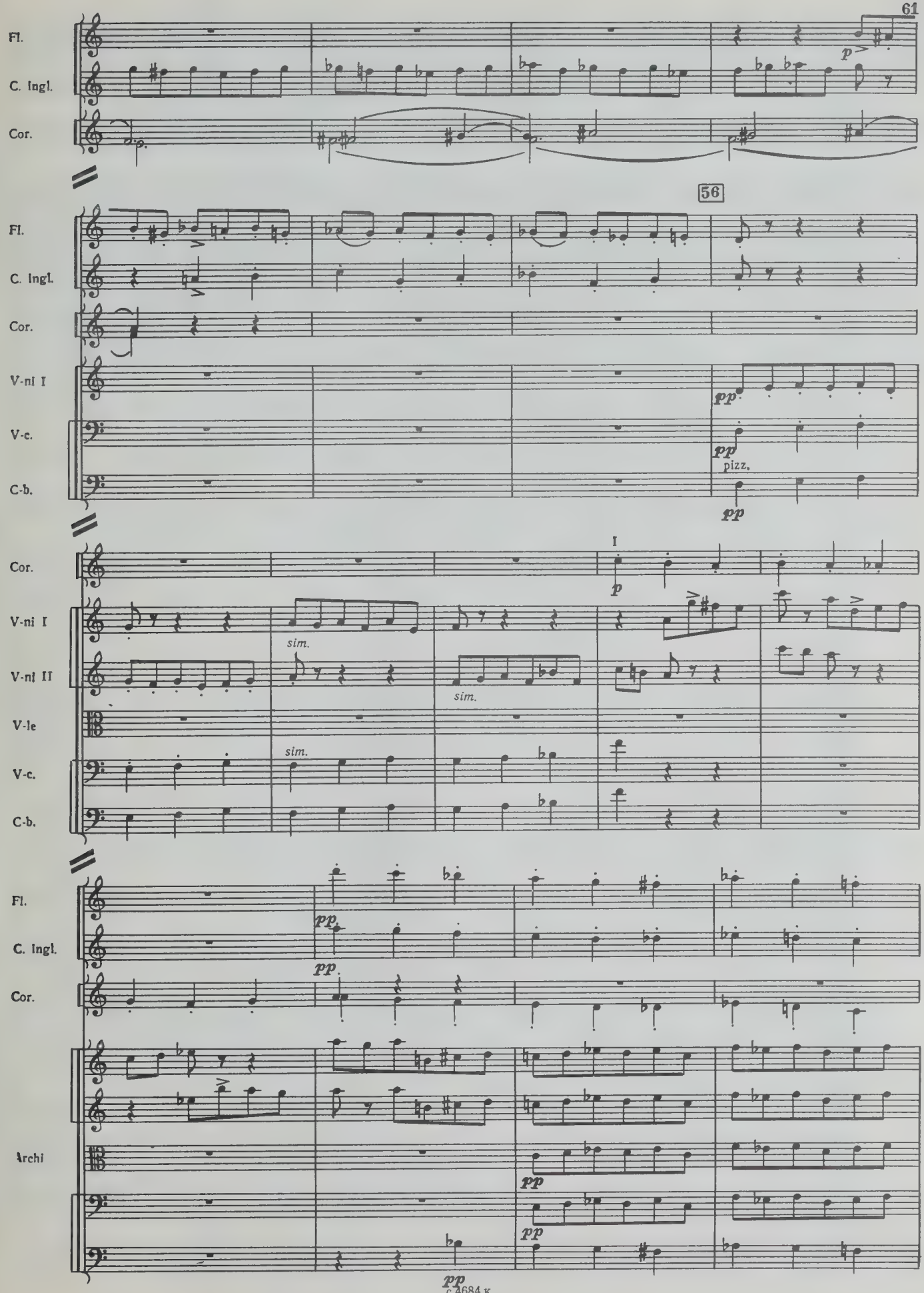
Fl.
C. Ingl.
Cor.
p
56
Fl.
C. Ingl.
Cor.
V-ni I
V-c.
C-b.
pp
pp
pizz.
pp
Cor.
I
p
V-ni I
V-ni II
V-le
V-c.
C-b.
sim.
sim.
sim.
Fl.
C. Ingl.
Cor.
pp
pp
Archi
pp
pp
pp

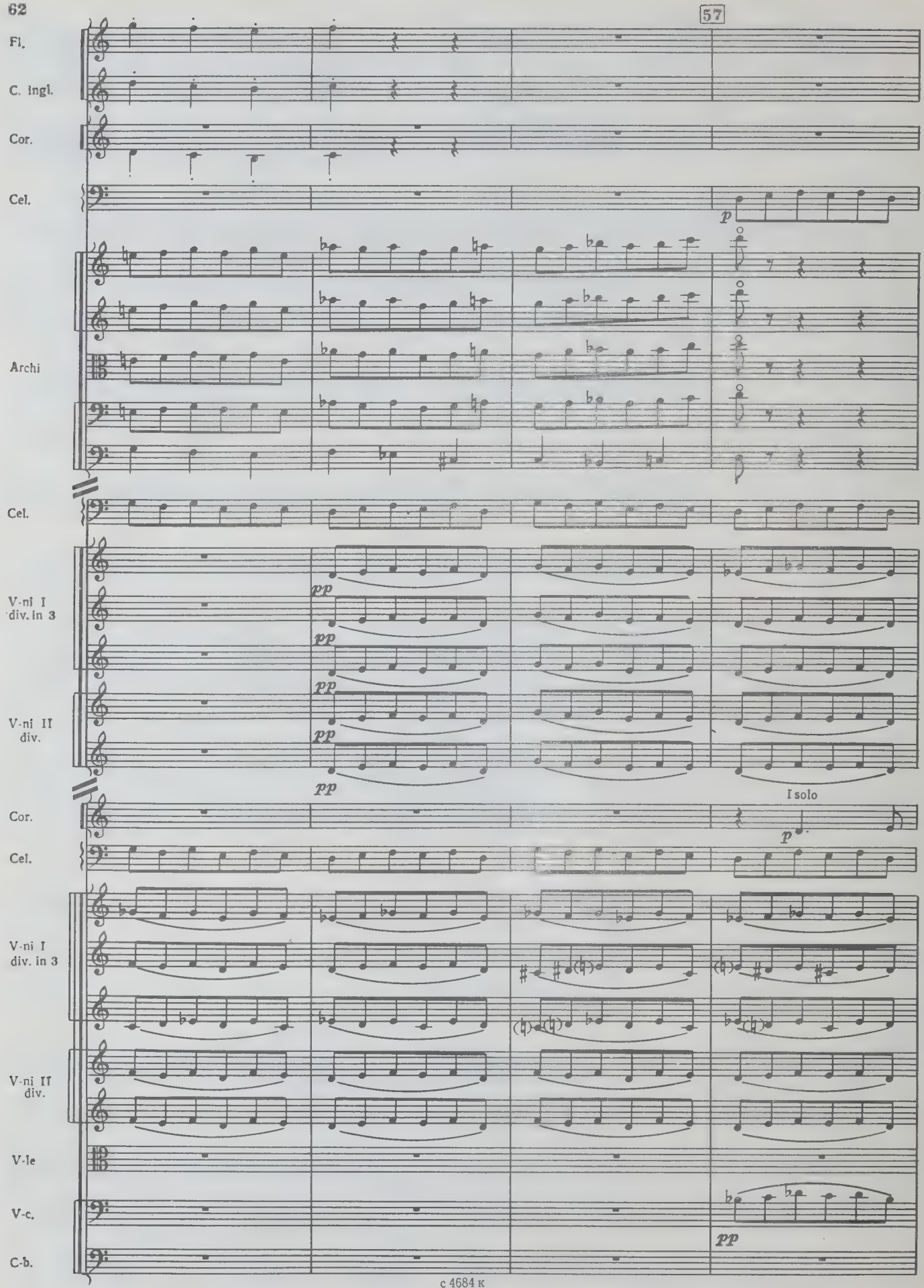
57
Fl.
C. ingl.
Cor.
Cel.
p
Archi
Cel.
V-ni I
div. in 3
pp
V-ni II
div.
I solo
Cor.
p
Cel.
V-ni I
div. in 3
V-ni II
div.
V-le
V-c.
C-b.
pp

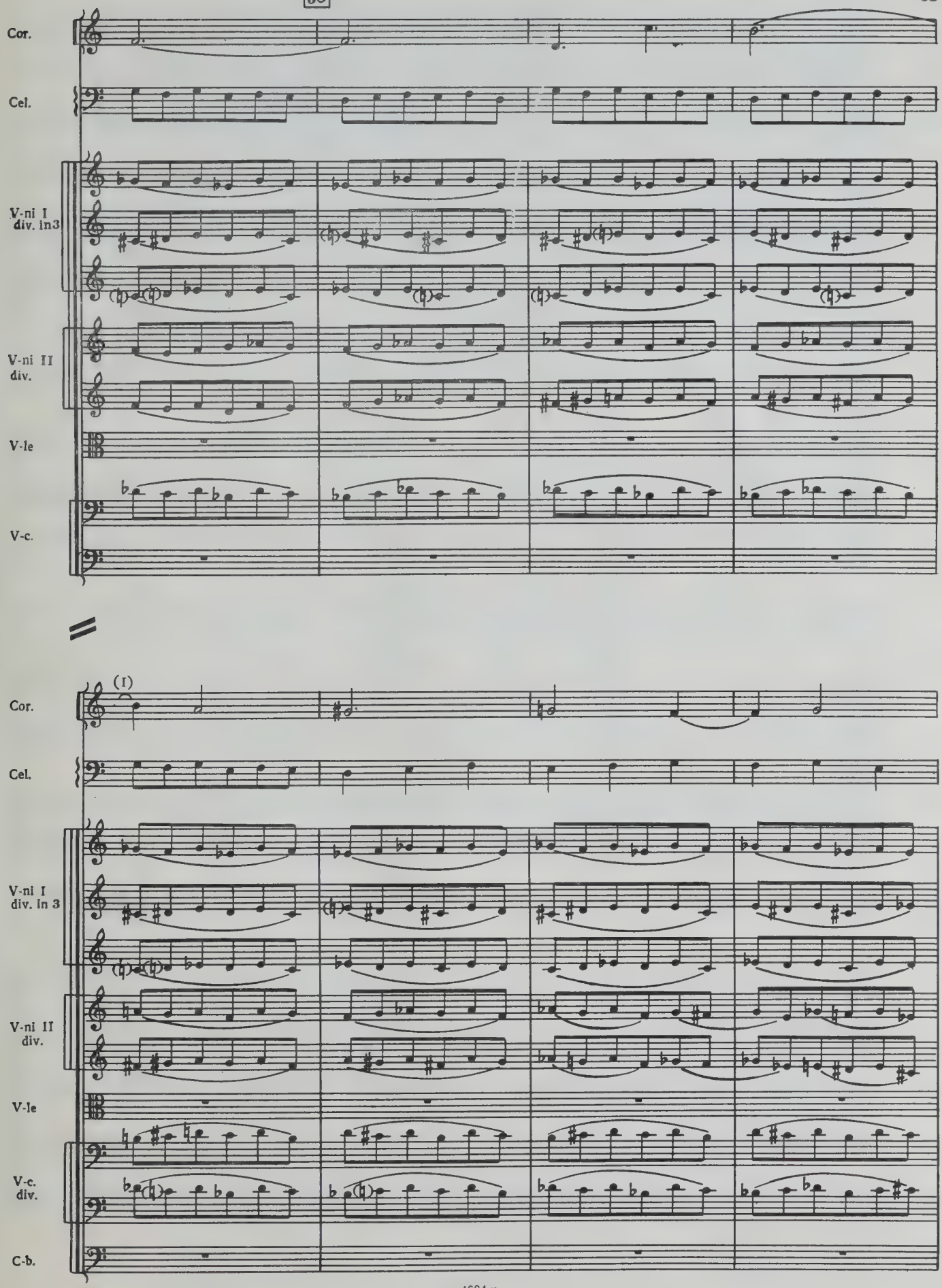
Cor.
Cel.
V-ni I div. in3
V-ni II div.
V-le
V-c.
(I)
Cor.
Cel.
V-ni I div. In 3
V-ni II div.
V-le
V-c. div.
C-b.

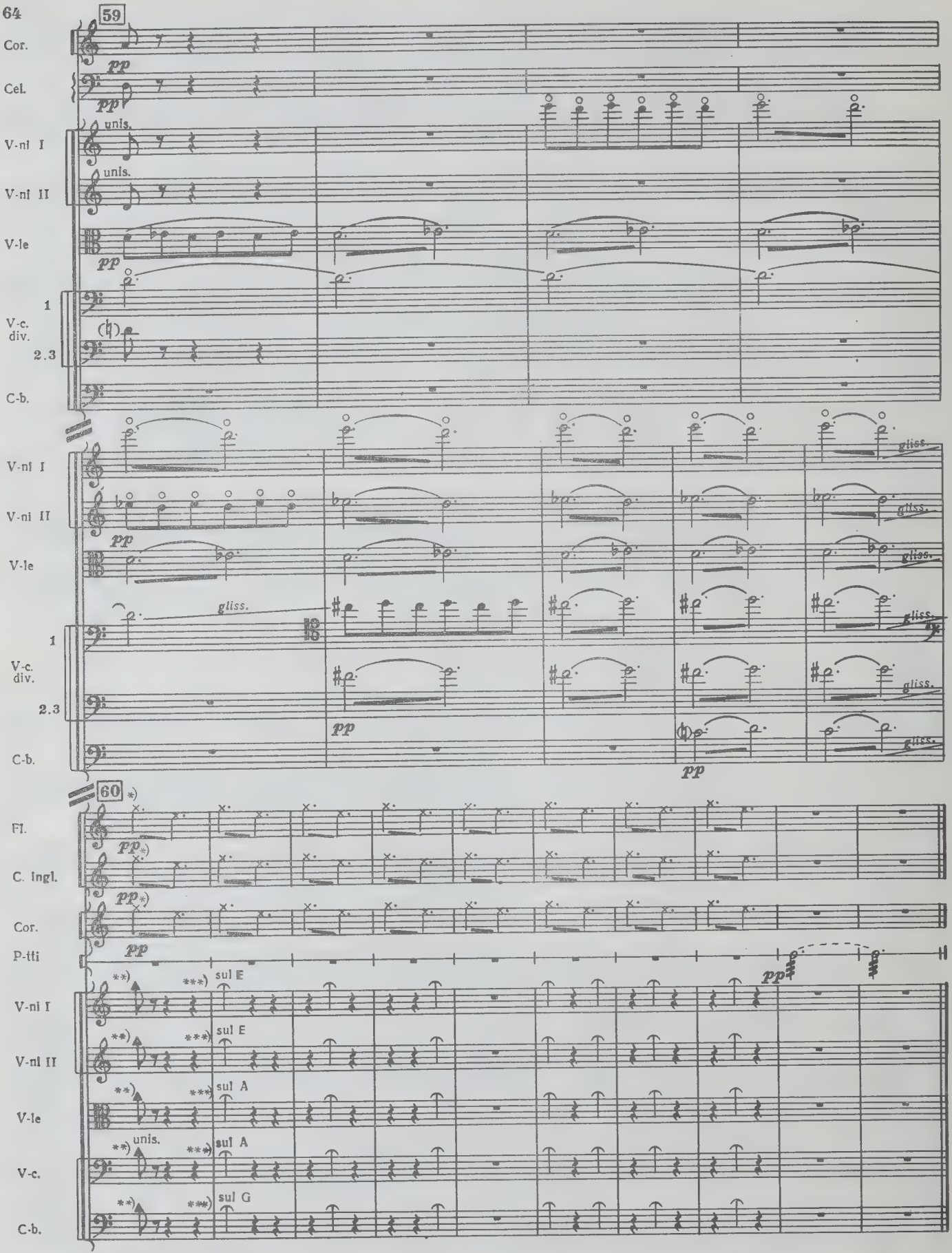

*) Пальцами по клапанам.
**) ↑ – самый высокий звук.
***) ↑ – за подставкой.

1 р. 50 к.

РЕВОЛЬ САМОЙЛОВИЧ БУНИН
ВОСЬМАЯ СИМФОНИЯ
Партитура

Редактор А. Кобляков Лит. редактор Е. Дукалова
Техн. редактор Е. Ставицкая Корректор Е. Карташова

Подп. к печ. 4/V 1979 г. Форм. бум. 60×90¹/₈ Бумага офсетная № 1 Печать офсетная Печ. л. 8
Уч.-изд. л. 9,95 Тираж 240 экз. Изд. № 4684 Зак. 3045 Цена 1 р. 50 к.

Всесоюзное издательство «Советский композитор»,
103006, Москва, К-6, Садовая-Триумфальная ул., 14—12

Московская типография № 9 Союзполиграфпрома.
Москва, Волочаевская ул., 40.

PLEASE DO NOT REMOVE
CARDS OR SLIPS FROM THIS POCKET

UNIVERSITY OF TORONTO LIBRARY

M
1001
B94
op.41

Music